



ONKOLOŠKI
INŠTITUT
LJUBLJANA

INSTITUTE
OF ONCOLOGY
LJUBLJANA

REGISTER RAKA ZA SLOVENIJO
CANCER REGISTRY OF SLOVENIA

INCIDENCA RAKA V SLOVENIJI CANCER INCIDENCE IN SLOVENIA

1998

Poročilo RR Št. 40
Report No. 40

LJUBLJANA 2001

ISSN 1318-2471

Uredniški odbor

Editorial Board

Vera Pompe - Kirn, glavna urednica / Editor-in-chief
Rastko Golouh
Jurij Lindtner
Maja Primic - Žakelj
Božena Ravnihar
Zvonimir Rudolf
Branko Zakotnik

Osebjje Registra raka

Staff of the Cancer Registry

Vera Pompe - Kirn, vodja – Head
Patricija Ećimović, mlada raziskovalka / Junior Researcher
Mojca Brus
Marjeta Bukovec
Neža Milčič
Nataša Robek
Fani Škrlec

Računalniška obdelava

EDP analysis

Jurij Modic

Oblikovanje

Design

Monika Fink - Serša

Karte

Maps

Matjaž Skobir

Priprava za tisk

Typesetting

Syncomp d. o. o.

Izdal

Published by

Onkološki inštitut Ljubljana / Institute of Oncology Ljubljana

Direktor

Director

Peter A. Fras

Naslov

Correspondence to

Prof. Vera Pompe - Kirn, M. D., D. Sc.
Institute of Oncology
Zaloška c. 2, 1001 Ljubljana, p. p. 2217, Slovenia
Tel.: +386 (0)1 43-24-113
E-mail: vpompe@onko-i.si
Spletna stran: <http://www.onko-i.si/slo/strokovno/register.html>
Web site: <http://www.onko-i.si/ang/professional/cancerregistry.html>

Tisk

Printed by

Collegium Graphicum

VSEBINSKO KAZALO / CONTENTS

Stran / Page

Uvod in pojasnila Introduction and Comments	5
Slike / Figures	
1 Breme raka – Slovenija 1998 Cancer burden – Slovenia 1998	12
2 Prevalenca glede na obdobje opazovanja – Slovenija, 31. 12. 1998 Prevalence by period of observation – Slovenia, 31 Dec. 1998	12
3 Stabilnost podatkov – število in odstotek novih primerov raka, prijavljenih po izdaji letnega poročila, po obdobju – Slovenija, 1965–1997 Data stability – number and percentage of new cases reported after the publication of annual reports, by time period – Slovenia, 1965–1997	12
4 Najpogostejše rakave bolezni po spolu – Slovenija 1998 The leading cancer sites by sex – Slovenia 1998	13
5 Groba in kumulativna letna incidenca vseh rakov po spolu – Slovenija 1950–98 Crude and cumulative annual cancer incidence; all sites by sex – Slovenia 1950–98	14
6 Groba letna incidenca izbranih rakov po spolu – Slovenija 1950–98 Crude annual cancer incidence by selected primary sites and sex – Slovenia 1950–98	15
7–16 Zemljevidi grobe in kumulativne incidenčne stopnje – Slovenija 1986–98, ter relativno petletno preživetje bolnikov po stadiju – Slovenija 1963–97 Maps of crude and cumulative cancer incidence rates – Slovenia 1986–98, and relative five-year patients' survival by stage – Slovenia 1963–97	
7 Želodčni rak pri moških Stomach cancer in males	16
8 Želodčni rak pri ženskah Stomach cancer in females	17
9 Kožni rak pri moških Skin cancer in males	18
10 Kožni rak pri ženskah Skin cancer in females	19
11 Malignni melanom pri moških Malignant melanoma in males	20
12 Malignni melanom pri ženskah Malignant melanoma in females	21
13 Rak materničnega telesa Corpus uteri cancer	22
14 Rak jajčnikov Ovarian cancer	23
15 Rak prostate Prostate cancer	24
16 Rak mehurja pri moških Bladder cancer in males	25

Tabele / Tables

1	Prebivalstvo Slovenije po starosti in spolu na dan 30. junija 1998 Population of Slovenia by age and sex on June 30th, 1998	26
2	Prebivalstvo Slovenije po zdravstvenih regijah po spolu na dan 30. junija 1998 Population of Slovenia by health regions by sex on June 30th, 1998	27
3	Število novih primerov raka ter število in odstotek primerov, registriranih samo iz zdravniških poročil o vzroku smrti, po lokaciji in spolu – Slovenija 1998 Total number of new cancer cases, number and percentage of cases registered from death certificates only, by site and sex – Slovenia 1998	28
4a	Število novih primerov raka po lokaciji (MKB-10), spolu in starosti – Slovenija 1998 Number of new cancer cases by primary site (ICD-10), sex, and age – Slovenia 1998	34
4b	Število novih primerov raka po lokaciji (MKB-8), spolu in starosti – Slovenija 1998 Number of new cancer cases by primary site (ICD-8), sex, and age – Slovenia 1998	38
5	Incidenca raka na 100.000 prebivalcev po spolu in starosti ter kumulativna stopnja po lokaciji – Slovenija 1998 Cancer incidence per 100.000 population by sex and age, and cumulative rate by site – Slovenia 1998	41
6	Število novih primerov raka po zdravstvenih regijah, po najpogostejših lokacijah in spolu – Slovenija 1998 Number of new cancer cases by health regions, by most frequent sites and sex – Slovenia 1998	48
7	Število novih primerov raka, ugotovljenih v bolnišnicah, ter število in odstotek mikroskopsko potrjenih primerov, po lokaciji in spolu – Slovenija 1998 Total number of new cancer cases diagnosed in hospitals and number and percentage of microscopically confirmed cases – by site and sex – Slovenia 1998	49
8	Število histološko (in citološko) potrjenih novih primerov raka – po histološki vrsti in lokaciji – Slovenija 1998 Number of histologically (and cytologically) confirmed new cancer cases by histologic type and site – Slovenia 1998	55
9	Število primerov ne-Hodgkinovih limfomov po lokaciji, spolu in starosti – Slovenija 1998 Total number of non-Hodgkin's malignant lymphomas by site, sex, and age – Slovenia 1998	64
10	Število novih primerov raka po bolnišnicah ugotovitve diagnoze ter število in odstotek primerov, napotenih na Onkološki inštitut – Slovenija 1998 Number of new cancer cases diagnosed by reporting hospitals, and number and percentage of cases referred to the Institute of Oncology, Ljubljana – Slovenija 1998	65
11	Število in odstotek novih primerov raka, ugotovljenih v bolnišnicah, po stadiju, lokaciji in spolu – Slovenija 1998 Number and percentage of new cancer cases reported by hospitals by stage, site and sex – Slovenia 1998	67
12	Število umrlih za rakom po lokaciji, spolu in starosti – Slovenija 1998 Number of cancer deaths by site, sex and age – Slovenia 1998	71
13	Število vseh živih bolnikov z rakom po spolu in izbrani primarni lokaciji – Slovenija, 31. december 1998 Prevalence of cancer patients by sex and selected primary site – Slovenia, Dec. 31, 1998	75

UVOD

Register raka za Republiko Slovenijo (Register) je bil ustanovljen pri Onkološkem inštitutu v Ljubljani leta 1950 na pobudo in pod vodstvom profesorice dr. Božene Ravnihar kot posebna služba za zbiranje in obdelavo podatkov o incidenci raka in o preživetju bolnikov z rakom. Prijavljanje raka je od takrat dalje v Republiki Sloveniji obvezno, z zakonom predpisano (**Ur. I. SRS**, št. 10/50, št. 29/50, št. 14/65, št. 1/80, št. 45/82, št. 42/85, **Ur. I. RS**, št. 9/92 in št. 65/00).

Incidenca raka je po svetu zelo različna. Tudi Republika Slovenija kaže v zboleznosti za rakom svojo posebno sliko. Zbrani podatki so številčna podlaga za ocenjevanje družbenega bremena rakavih bolezni v republiki, načrtovanje in ocenjevanje onkološkega varstva na področju primarne preventive, detekcije, diagnostike, zdravljenja, rehabilitacije, načrtovanje zmogljivosti in sredstev zdravstvenega varstva, ki so potrebni za obvladovanje rakavih bolezni (kadri, medicinska oprema, posteljne zmogljivosti), ter za klinične in epidemiološke raziskave v Sloveniji in v sklopu širših mednarodnih raziskav.

Populacijski register raka opravičuje svoj obstoj le, če se zbrani podatki tudi redno obdelujejo in objavljajo. Ena izmed stalnih oblik vračanja obdelanih informacij so prav letna poročila. Ker je virov informacij več, le-ta povsod po svetu izhajajo z vsaj dveletnim zamikom.

Register je prva letna poročila izdajal že v letih 1953–57 za leta 1951–55. Prva analiza podatkov za leto 1950 je bila objavljena v **Zdravstvenem vestniku** leta 1951 (Vol. 20, 264–277). Podatki za leta 1957–71 so bili objavljani v periodičnih publikacijah Svetovne zdravstvene organizacije **Epidemiological and Vital Statistics Report** Vol. 14, No. 11, 1961; Vol. 16, No. 12, 1963; Vol. 17, No. 12, 1964; Vol. 19, No. 12, 1966; Vol. 20, No. 12, 1967) in v **World Health Statistics Report** (Vol. 23, No. 3, 1970; Vol. 24, No. 2, 1971; Vol. 25, Nos. 4, 5, 1972; Vol. 26, No. 8, 1973; Vol. 27, Nos. 6, 7, 1974). Podatki od leta 1965 dalje so bili spet redno objavljeni v posebnih letnih poročilih z naslovom **Rak v Sloveniji** (1965–77) oziroma **Incidenca raka v Sloveniji** (1978–97) v slovenskem in angleškem jeziku. Glede na želje in pripombe uporabnikov poizkušamo ta letna poro-

INTRODUCTION

The Cancer Registry of Slovenia (Registry) was founded in 1950 at the Institute of Oncology in Ljubljana, on the initiative and under the leadership of Professor Božena Ravnihar, as a special service for collecting and processing data on cancer incidence and cancer patients' survival. Since then, notification of cancer has been compulsory in Slovenia (**Official Gazette of SRS**, No. 10/50, No. 29/50, No. 14/65, No. 1/80, No. 45/82, No. 42/85, **Official Gazette of RS**, No. 9/92 and No. 65/00).

Cancer incidence in the world varies greatly. The Republic of Slovenia has a specific pattern of cancer incidence. The collected data serve as a basis for the assessment of cancer burden, for programming and evaluation of primary prevention, detection, diagnosis, treatment, rehabilitation, for planning facilities and funding needed for cancer control, hospital capacities and equipment, as well as for clinical and epidemiological research in Slovenia and in different multicentric international projects.

The existence of a population-based cancer registry is justified only by regular processing and publication of the collected data. The Registry's Annual Reports represent a permanent form of feedback information. Because of a variety of data sources and contributors, almost all cancer registries practise at least a two-year delay in data publishing.

The first data analysis for the year 1950 was published in **Zdravstveni vestnik** in 1951. The first annual reports of the Registry for the period 1951–55 were issued during the years 1953–57. The data for the period 1957–71 were appearing in the periodicals edited by World Health Organization – **Epidemiological and Vital Statistics Report**, Vol. 14, No. 11, 1961; Vol. 16, No. 12, 1963; Vol. 17, No. 12, 1964; Vol. 19, No. 12, 1966; Vol. 20, No. 12, 1967), as well as in **World Health Statistics Report** (Vol. 23, No. 3, 1970; Vol. 24, No. 2, 1971; Vol. 25, Nos. 4, 5, 1972; Vol. 26, No. 8, 1973; Vol. 27, Nos. 6, 7, 1974). The data from 1965 onwards started to reappear regularly in special bi-lingual (Slovene-English) annual reports, first entitled **Cancer in Slovenia** (1965–77), and then **Cancer Incidence in Slovenia** (1978–97). Our endeavors have always been directed towards further improvement of these publications, taking into account the requests and comments of the

čila iz leta v leto dopolnjevati. V uredniškem odboru smo zbrani specialisti različnih vej onkologije (kliniki, epidemiologi in patolog).

Naš Register je ena prvih tovrstnih služb v Evropi. Pred letom 1950 so bili populacijski registri raka ustanovljeni le v Hamburgu, na Danskem, v Veliki Britaniji, v Belgiji in v tedanji ZSSR. Prav zato so in so bili naši podatki o incidenci raka zanimivi tudi za svet. Leta 1957 je izšlo prvo obsežnejše poročilo za leta 1950–55 v angleščini **Cancer in Slovenia 1955** (B. Ravnihar, A. Valentin, T. Božič, J. Doič, D. Pečirer). Podatke za leta 1956–60, 1961–65, 1968–72, 1973–76, 1978–81, 1982–87 in 1988–92 so objavili tudi v vseh sedmih zvezkih knjige **Cancer Incidence in Five Continents**, UICC, Ženeva (Vol. 1, 1966, eds. Doll R., Payne P., Waterhouse J.; Vol. 2, 1970, eds. Doll R., Muir C., Waterhouse J.), in IARC, Lyon (Vol. 3, 1976, eds. Waterhouse J., Muir C., Correa C., Powell J.; Vol. 4, 1982, eds. Waterhouse J., Muir C., Shanmugaratnam K., Powell J.; Vol. 5, 1987, eds. Muir C., Waterhouse J., Mack T., Powell J., Whelan S.; Vol. 6, 1992, eds. Parkin D. M., Muir C., Whelan S., Gao Y., Ferlay J., Powell J.; Vol. 7, 1997, eds. Parkin D. M., Whelan S., Ferlay J., Raymond L., Young J.). Osmi zvezek te publikacije je v pripravi. Podatki o incidenci in umrljivosti za rakom za leta 1983–96 so vključeni tudi v podatkovno bazo **Mreže evropskih registrov raka EUROCIM**, ki jo vzdržujeta Evropska komisija programa Evropa proti raku in Mednarodna agencija za raziskovanje raka.

Zbrane podatke stalno obdelujemo in pojasnjujemo v skladu s trenutno perečo problematiko v Sloveniji, našim raziskovalnim programom in željami uporabnikov. Članki so objavljeni v domačem in tujem strokovnem tisku ter po potrebi tudi v dnevnikih časopisih. Izdali smo še dve knjigi: leta 1992 **Zemljevide incidence raka v Sloveniji, 1978–1987** in leta 1995 **Preživetje bolnikov z rakom v Sloveniji 1963–1990** s komentarji klinikov-onkologov v slovenskem in angleškem jeziku. Tako kot v poročilu za leto 1997 tudi v letošnjem objavljamo zemljevide incidence in preživetje bolnikov za novejša obdobja.

Izsledki študije **Napoved incidence raka v Sloveniji do leta 2009** so v poljudni obliki objavljeni v časopisu **Onkologija** (1998; 2 (2)), strokovni članek z opisom metod pa v reviji **Cancer Causes and Control** (2000; 11 (4)).

users. The editorial board consists of experts of different specialties in oncology (i. e. clinicians, epidemiologists and a pathologist).

Our Registry is one of the oldest services of this type in Europe. Before 1950, population-based cancer registries existed only in Hamburg (Germany), Denmark, Great Britain, Belgium and in the former Soviet Union. Therefore, our data on cancer incidence are interesting for a wide circle of professionals abroad. In 1957, the first comprehensive report in English for the period 1950–55 entitled **Cancer in Slovenia 1955** was issued (B. Ravnihar, A. Valentin, T. Božič, J. Doič, D. Pečirer). The data for the periods 1956–60, 1961–65, 1968–72, 1973–76, 1978–81, 1982–87 and 1988–92 were published in all seven volumes of the publication **Cancer Incidence in Five Continents** issued by UICC, Geneva (Vol. 1, 1966, eds. Doll R., Payne P., Waterhouse J.; Vol. 2, 1970, eds. Doll R., Muir C., Waterhouse J.), and IARC, Lyon (Vol. 3, 1976, eds. Waterhouse J., Muir C., Correa C., Powell J.; Vol. 4, 1982, eds. Waterhouse J., Muir C., Shanmugaratnam K., Powell J.; Vol. 5, 1987, eds. Muir C., Waterhouse J., Mack T., Powell J., Whelan S.; Vol. 6, 1992, eds. Parkin D. M., Muir C., Whelan S., Gao Y., Ferlay J., Powell J.; Vol. 7, 1997, eds. Parkin D. M., Whelan S., Ferlay J., Raymond L., Young J.). The eighth volume is being prepared. The data on cancer incidence and mortality for the years 1983–96 were also included in **EUROCIM**, the data base of the **Network of European Cancer Registries**, maintained by the European Commission of Europe Against Cancer program, and IARC (International Agency for Research on Cancer).

The collected data have been processed in accordance with the current problems in Slovenia, as well as with respect to our research program and individual needs of our users. These data are published in the national and foreign medical literature and in the daily print, when necessary. In 1992, a special publication covering a ten-year period, **Atlas of Cancer Incidence in Slovenia, 1978–1987**, and in 1995, a book entitled **Cancer Patients' Survival in Slovenia, 1963–1990** with comments in Slovene and English by clinicians, specialized in oncology, were published. As in the 1997 report also in this one maps of cancer incidence and data on survival for the recent periods are presented.

The results of the study **Prediction of Cancer Incidence in Slovenia till 2009** were published in Slovene in **Onkologija** (1998; 2 (2)), and in English in **Cancer Causes and Control** (2000; 11 (4)).

GRADIVO

Osnovni vir podatkov so Prijavnice raka-ve bolezni. Registru jih pošiljajo iz vseh bolnišnic in diagnostičnih centrov v Sloveniji, v izjemnih primerih tudi iz zdravstvenih centrov osnovnega zdravstvenega varstva. Te podatke dopolnjujemo z zdravniškimi poročili o vzroku smrti in z obdukcijскими zapisniki, v katerih je navedena diagnoza rak. Zbiranje podatkov za pričujoče letno poročilo smo zaključili 31. decembra 2000.

Zanesljivost podatkov osvetljujeva dva kazalca: odstotek primerov raka, registriranih samo iz zdravniških poročil o vzroku smrti (tabela 3), in odstotek mikroskopsko (histološko ali citološko) potrjenih primerov (tabela 7). Popolnost zajetja se zrcali v stabilnosti podatkov po izdaji letnega poročila (slika 3).

V letu 1993 smo uvedli obvezno prijavljanje vseh sprememb materničnega vratu, označenih kot CIN III. V tabelah 3–7 tako letos že šestič navajamo število vseh primerov, prijavljenih kot CIN III. Mednje so šteti tudi tisti, ki so bili označeni kot intraepitelijski in so bili v preteklih letih navedeni v teh tabelah pod šifro 2340. Število vseh primerov CIN III je približno trikrat večje od števila primerov, prijavljenih kot intraepitelijski karcinom. Primerjava s podatki za obdobje 1961–92 tako ni možna. Na željo klinikov smo leta 1995 dodali še število vseh prijavljenih intraepitelijskih karcinomov mehurja in vseh malignih melanomov Clark I.

Lokacije raka so v tabelah navedene po 10. reviziji Mednarodne klasifikacije bolezni (MKB). Tako kot v prejšnjih poročilih pa so v tabeli 4 podatki navedeni tudi po 8. reviziji (tabela 4b) z namenom, da bi bralca opozorili na razlike med obema revizijama in da bi mu omogočili primerjavo s podatki preteklih poročil. Vsoti tabel 4a in 4b nista enaki, ker po 10. reviziji MKB policitemija rubra vera in mielofibroza nista več uvrščeni med rakave bolezni.

MATERIAL

The main sources of data are notifications gathered from all hospitals and diagnostic centers in Slovenia. This information is completed by death certificates and autopsy protocols stating cancer diagnosis, and by notifications from regional health centres. The collection of data for the current report was completed on 31 December 2000.

The reliability of information can be assessed by two parameters: 1) the percentage of cancer cases registered solely on the basis of death certificates (Table 3), and 2) by the percentage of microscopically (histologically or cytologically) confirmed cases (Table 7). The completeness of registration is reflected in the data stability (Figure 3).

In 1993, compulsory registration of all cervical intraepithelial displasias classified as CIN III was introduced. Thus, in the present report for the sixth time the number of all CIN III cases reported is given in Tables 3–7. CIN III include also the types classified as intraepithelial cancers, previously listed in these tables under the code 2340. The number of all CIN III cases is threefold that of the cases reported as intraepithelial carcinomas. Therefore, any comparison with the data for the period 1961–92 is not possible. Since 1995, the number of all reported intraepithelial carcinomas of the bladder and all malignant melanomas Clark I has been added on clinicians' request.

Cancer sites were coded according to the 10th revision of the International Classification of Disease (ICD). As in earlier reports, Table 4 contains also the data coded according to the 8th revision (Table 4b) in order to render the comparison with the reports from 1970 on feasible. The totals in Tables 4a and 4b are not equal because, after the 10th revision of ICD, polycytemia rubra vera and myelofibrosis ceased to be classified as malignant neoplasms.

DEFINICIJE

Incidenca pomeni število vseh v enem koledarskem letu na novo ugotovljenih primerov raka v točno določeni populaciji. V incidenco ne štejemo novih primarnih rakov parnega organa iste lokacije, če je bila histološka vrsta obeh rakov, npr. leve in desne dojke, enaka. Prav tako v incidenco ne štejemo novega pojava raka iste histološke vrste na istem organu, npr. multiple lezije v debelem črevesu. V incidenco so vključeni primeri bolezni bolnikov s stalnim bivališčem na območju Republike Slovenije, ne glede na to, kje so bili ti bolniki zdravljeni.

Groba incidenčna stopnja je število novih primerov na 100.000 oseb opazovane populacije, starostno specifična stopnja pove to relativno število v posamezni petletni starostni skupini.

Kumulativna stopnja je petkratna vsota starostno specifičnih incidenc na 100 prebivalcev posameznih petletnih starostnih skupin do 74. leta starosti. Day jo opredeljuje kot direktno, na dejansko populacijo posamezne petletne starostne skupine standardizirano incidenco ali kot približek kumulativnemu tveganju. Kumulativno tveganje je verjetnost posameznika, da bi zbolel v določenem starostnem obdobju, npr. do 74. leta starosti za rakom, če ne bi bilo še drugih vzrokov smrti. Kumulativno stopnjo računamo na sto in jo izražamo v odstotkih (Cancer Incidence in Five Continents, Vol. 6, 1992: 862–3). Kumulativna stopnja 6,3/100 za raka dojk pri ženskah pomeni npr., da bo 6,3% žensk do 75. leta starosti verjetno zbolelo za rakom dojk.

Kumulativna stopnja incidence je pomembna za primerjanje incidence v daljšem časovnem obdobju, ko se je starostna struktura opazovane populacije spreminjala, in za primerjanje incidence med populacijami z različno starostno strukturo. Primerjava oblike krivulj na sliki 5 nam tako kaže, da naraščanje incidence raka ne moremo pripisati le staranju prebivalstva RS, ampak da k temu prispevajo še drugi dejavniki tveganja.

Relativni odstotek preživetja je količnik med opazovanim in pričakovanim odstotkom preživetja. Primeren je za opazovanje preživetja različnih starostnih skupin bolnikov in za primerjavo v daljšem časovnem obdobju, ko se je starostna struktura iste popu-

DEFINITIONS

Incidence is the number of newly diagnosed cancer cases in a defined population, reported to the Registry for a given calendar year. So, the current report includes only the data on patients with permanent residence in Slovenia, regardless of the place of treatment. New primary cancers of the same histology in paired organs, e. g. on the left and right breast, are not comprised in the incidence figures, neither are any new cancers of the same histology appearing in the same organ, e. g. multiple lesions of the colon.

Crude incidence rate is the number of new cases per 100.000 population, while the age specific rate expresses this relative number in an individual five-year age group.

The cumulative incidence rate is five times the sum of the age-specific incidence rates calculated over five-year age groups. Day interprets it as a directly age-standardized rate with the same population size in each age-group, or as an approximation to the cumulative risk. The cumulative risk is the risk an individual would have of developing the disease in question during a certain age period if no other causes of death were in operation. The cumulative rate is expressed per hundred (per cent) (Cancer Incidence in Five Continents, Vol. 6, 1992: 862–3). Thus, the cumulative rate (0–74) of 6,3/100 for breast cancer in females means that 6.3% of females are expected to develop breast cancer till their 75th year of age.

The cumulative rate is important for comparing the incidence within longer time periods with changing age structure of the population observed, and for comparing cancer incidence in populations with a different age structure. The comparison of the curves of crude incidence per 100.000 population and cumulative incidence rates in Figure 5 indicates that the increasing cancer incidence rate in both sexes cannot be attributed only to the aging of population, but also to additional risk factors.

Relative survival rate is a ratio of the observed and expected survival rate. It is most useful in making comparisons of the survival of different age groups of cancer patients and within longer time periods throughout which the age structure of the same population is changing. The observed survival rate

lacije spreminjala. Opazovani odstotek preživetja upošteva vse smrti ne glede na vzrok smrti in je odsev dejanske umrljivosti v opazovani skupini bolnikov. Pričakovani odstotek preživetja pa pove, kako dolgo bi opazovani bolniki živeli, če ne bi zboleli za rakom. Izračunamo ga s pomočjo tablic umrljivosti in dejanske starostne strukture opazovanih bolnikov.

Prevalenca je število vseh živih bolnikov z rakom ne glede na leto diagnoze.

comprises all deaths, regardless the cause of death, and reflects the actual mortality rate in the observed group of cancer patients. The expected survival rate indicates how long the observed group of cancer patients would have lived, had they not been affected by cancer. It is calculated from life tables for Slovenia and the actual age structure of the observed group of patients.

Prevalence is the number of all alive cancer patients irrespective of the year of diagnosis.

POJASNILA

Slike 1–6 prikazujejo tiste podatke, ki naše uporabnike največkrat zanimajo: število vseh zbolelih in umrlih za rakom v letu 1998, najpogostejše rakave bolezni po spolu, trende incidence vseh in izbranih rakov po spolu.

Slike 7–16 kažejo za izbrane rakave bolezni (želodčni, kožni rak, maligni melanom, rak jajčnikov in materničnega telesa, rak prostate in rak mehurja) zemljevide incidence za obdobje 1986–1998 in relativno petletno preživetje bolnikov, zbolelih v letih 1963–1997 po stadijih in obdobju diagnoze.

Tabele prikazujejo podatke o prebivalcih in incidenci raka v Sloveniji v letu 1998 po spolu, starosti, lokaciji, histološki vrsti in stadiju bolezni ob diagnozi, o incidenci po zdravstvenih regijah ter podatke o številu novih primerov raka, ugotovljenih v tem letu po posameznih bolnišnicah.

En in pol odstotka primerov, registriranih samo s pomočjo zdravniških poročil o vzroku smrti (tabela 3), je približno realen delež rakavih bolnikov, ki v Sloveniji zaradi starosti ali napredovale bolezni ni bil preiskovan in zdravljen v bolnišnici.

Število zbolelih otrok je v mejah pričakovanega (tabeli 4a in 4b). V tabeli 4b so lokacije raka šifrirane tudi po 8. reviziji MKB, da je primerjava s poročili od vključno 1970. leta dalje še možna.

Tabela 5 prikazuje grobo in starostno specifično incidenčno stopnjo na 100.000 prebivalcev ter kumulativno stopnjo na 100. Število vseh novih primerov raka iz leta 1998 je preračunano na število prebivalcev R Slovenije na dan 30. junija tega leta (tabela 1).

COMMENTS

Figures 1–6 present the data our readers are most frequently interested in: the number of new, deceased and prevalent cancer patients in 1998, the most frequent cancer sites by sex, and the incidence trends for all and selected sites by sex.

Figures 7–16 show, for selected cancer sites (stomach, skin, malignant melanoma, corpus uteri, ovaries, prostate and bladder) maps on cancer incidence for the period of 1986–1998 and data on five-year relative survival of patients by stages and years of diagnoses for the period of 1963–1997.

Tables show data on population and on cancer incidence in Slovenia in 1998 by sex, age, site, histology, stage of the disease at diagnosis, on the incidence in the individual health center districts and the data on new cancer cases diagnosed in the current year in different hospitals in Slovenia.

The reliability of the data for 1998 is reflected in 1.5% of cases registered only on the basis of death certificates (Table 3). This percentage approximates the actual rate of cancer patients in Slovenia who failed to be diagnosed or treated at hospital due to their old age and/or advanced disease. The number of childhood cancers has been within the limits of values expected (Tables 4a and b). In Table 4b cancer sites are coded also according to the 8th revision in order to facilitate the comparison with the reports for the years from 1970 onwards.

Crude and age-specific incidence rates per 100.000 population are presented in Table 5 together with cumulative rates per 100. The number of all new cancer cases registered

Na različno starostno strukturo območij zdravstvenih regij moramo pomisliti tudi pri uporabi in razlagi podatkov tabele 6. Njen namen je prikazati število novozbolelih za operativne namene načrtovanja zmogljivosti in sredstev zdravstvenega varstva na območjih zdravstvenih regij. Tako v tej tabeli prikazujemo tudi podatke o številu novih primerov CIN III. Za druge namene, predvsem za iskanje vzrokov takšnega ali drugačnega pojavljanja raka, je treba podatke najprej starostno standardizirati. Kako vpliva različna starostna struktura na incidenčne stopnje, je razvidno iz zemljevidov na slikah (slike 7–16), ki prikazujejo tako grobe kot kumulativne incidenčne stopnje po območjih bivših občin, sedanjih upravnih enot RS.

Število vseh mikroskopsko, to je histološko ali citološko, potrjenih novih primerov raka je navedeno v tabelah 7 in 8. V tabeli 8 so ločeno navedeni primeri, ki so histološko potrjeni, in tisti, ki so potrjeni samo citološko (ti primeri so navedeni v osenčenih stolpcih). Vsota vseh je enaka številu vseh mikroskopsko potrjenih primerov, navedenemu v tabeli 7. Histološke vrste v tabeli 8 so šifrirane po 2. reviziji šifrantu ICD-O (WHO, 1991). Združili smo jih v smiselne skupine za namene tega poročila. To pa ne izključuje individualne obdelave po katerikoli šifri navedenega šifrantu ICD-O, npr. izpisa redkih histoloških vrst, kot je Burkittov limfom.

Starostno porazdelitev ekстранodalnih in nodalnih lokacij ne-Hodgkinovih malignih limfomov kaže tabela 9. Zaradi majhnega števila ekстранodalnih lokacij prikazujemo le absolutna števila.

Klinike in bolnišnice prve prijave rakave bolezni so navedene v tabeli 10.

Poenostavljeno opredelitev stadijev ob ugotovitvi bolezni prikazuje tabela 11. Poenostavljena opredelitev stadijev upošteva vse preiskovalne metode, vključno operacijo; če bolnik ni bil predhodno zdravljen, pa tudi obdukcijo. Uporabljamo in navajamo jo zato, ker so podatki o stadiju bolezni po klasifikaciji TNM na prijavnica pogosto pomanjkljivi (manjkajo v 66 % pri raku mehurja, v 40 % pri raku dojke in v 7 % pri raku grla). Poenostavljena opredelitev stadijev pri solidnih tumorjih praviloma sledi klasifikaciji TNM. V omejeni stadij je razvrščena bolezen, kjer je tumor označen kot T1 in T2 (razen pri dojki, malignem melanomu in ščitnici, kjer so vključeni tudi

in 1998 was calculated per Slovenian population census on 30 June, 1998 (Table 1).

When using and interpreting the data in Table 6, different age structure of the population in regional health centre districts should be taken into account. It is intended to present the number of newly diagnosed cancers, as needed for planning of facilities and resources of health care in the health care regions. Therefore, in this table, the data on all new CIN III cases by health centres are presented. When used for other purposes, particularly for the search of possible risk factors of different cancers, the data require previous age standardization. The influence of different age structures on the incidence rates is evident also from maps drawn in Figures 7–16 presenting crude as well as cumulative incidence rates for most frequent cancers by communes.

All microscopically, i. e. cytologically and histologically confirmed new cancer cases are presented in Tables 7 and 8. In Table 8, histologically verified cases are presented separately from those confirmed cytologically (the latter are given in shaded columns). The total amounts to the number of all microscopically confirmed cases in Table 7. Histological types in Table 8 are coded according to the 2nd revision of ICD-O (WHO, 1991). For the purpose of this report, they have been joined to form sensible groups. This, however, does not exclude individual processing by any ICD-O code, e. g. outprint of rare histologic types, such as Burkitt lymphoma.

Age distribution of extranodal and nodal sites of non-Hodgkin malignant lymphomas is presented in Table 9. Owing to a small number of extranodal sites only the absolute numbers are given.

In Table 10 university and general hospitals of first admission of cancer patients are cited.

A simplified definition of stages at diagnosis is presented in Table 11. The simplified definition is based on all investigation methods, including surgery. In case the patient had not been treated before death, the autopsy record is considered as well. The simplified stage definition is used because in the cancer notification forms, the data on stage according to TNM Classification System are often lacking (the stage according to TNM is not given in 66% of notifications of bladder cancer, in 40% of breast cancer and in 7% of notifications of laryngeal cancer). However in solid tumours, the simplified stage definition often follows the

tumorji T3, in materničnem vratu in telesu, kjer so vključeni le tumorji T1) in pri kateri niso prizadete regionalne bezgavke in ni zasevkov v oddaljenih organih (N0, M0). V stadiju regionalne razširitve je bolezen, kjer je tumor opredeljen kot T3 in T4 (razen v omenjenih izjemah) in/ali so prizadete tudi regionalne bezgavke (N1), zasevkov v oddaljenih bezgavkah in organih pa ni (M0). V stadiju oddaljene razširitve pa je tista bolezen, pri kateri so zasevki že v oddaljenih bezgavkah ali organih (M1). Maligni limfomi so opredeljeni po klasifikaciji Ann-Arbor.

Uradni podatki o umrljivosti za rakom so v tabeli 12. Tabela je pripravila dr. Jožica Šelb - Šemrl z Inštituta za varovanje zdravja RS.

Podatki o prevalenci vseh in najpogostejših rakov so prikazani v tabeli 13.

Obe tabeli smo dodali na željo številnih uporabnikov že v poročilo za leto 1995.

TNM Classification. The localised stage includes all cancers where the tumour has been classified as T1 and T2 (except in breast, and thyroid cancer and in malignant melanoma, where T3 is included also, and uterine cervix and corpus, where T1 only is included), where there is no regional node involvement and no distant metastases are found (N0, M0). The regional stage includes tumours classified as T3 and T4 (exceptions already mentioned) and/or regional node metastases (N1), but there are no metastases in distant lymph nodes or organs (M0). The disease with metastases in distant nodes or organs is classified as the remote stage (M1). Malignant lymphomas are classified according to Ann-Arbor System.

Official data on cancer mortality are given in Table 12. The table has been prepared by Dr. Jožica Šelb - Šemrl from the Institute of Public Health of the Republic of Slovenia.

Data on prevalence of all and most frequent cancers are presented in Table 13.

Both tables were included already in the 1995 report on request of numerous users.

ZAHVALA

Zahvaljujemo se vsem zdravnikom, medicinskim sestram in administrativnemu osebju, ki so nam vestno in redno pošiljali podatke o novozbolelih rakavih bolnikih in njihovi nadaljnji usodi, Inštitutu za varovanje zdravja RS ter Centralnemu Registru prebivalstva RS za dolgoletno sodelovanje. Prav posebej se zahvaljujemo sodelavkam Bolnišničnega registra Onkološkega inštituta v Ljubljani: Ani Dotzauer, Maruški Ferjančič in Nadi Jamšek, ki so prispevale vsaj polovico v tem poročilu obdelanih podatkov, kot tudi našemu patologu dr. Janezu Lamovcu za pomoč pri opredeljevanju histoloških diagnoz.

Ljubljana, 15. 1. 2001

ACKNOWLEDGMENT

We thank the physicians, nurses and administrative staff who have provided the data on new cancer patients and their further history, as well as the Institute of Public Health of the Republic of Slovenia and the Population Registry of the Republic of Slovenia for their longstanding collaboration. We owe special thanks to the co-workers at the Hospital Registry of the Institute of Oncology: Mrs. Ana Dotzauer, Maruška Ferjančič, and Nada Jamšek, who have contributed at least a half of the information presented in this report, as well as to our pathologist Janez Lamovec M. D., D. Sc. for his advice in coding unusual cases.

Uredniški odbor / Editors

Slika 1. Breme raka – Slovenija 1998
Figure 1. Cancer burden – Slovenia 1998

	skupaj total	moški males	ženske females
incidenca incidence	8411	4202	4209
umrljivost mortality	4715	2665	2050
prevalenca prevalence	44536	16692	27844

Slika 2. Prevalenca glede na obdobje opazovanja – Slovenija, 31. 12. 1998
Figure 2. Prevalence by period of observation – Slovenia, 31 December 1998

obdobje period	število bolnikov number of patients	od tega izgubljenih lost to follow-up	
1950–1998	44536	2556	5,7%
1961–1998	43053	1600	3,7%
1971–1998	40805	1162	2,8%
1981–1998	35902	515	1,4%
1991–1998	25318	107	0,4%

Slika 3. Stabilnost podatkov – število in odstotek novih primerov raka, prijavljenih po izdaji letnega poročila, po obdobju

Figure 2. Data stability – number and percentage of new cases reported after the publication of annual reports, by time period

obdobje period	letno poročilo annual report	15.1.2001 15 Jan, 2001	naknadno prijavljeni subsequently registered	
			število number	odstotek percentage
1965–68	14696	14873	177	1,2
1969–72	15719	16173	454	2,8
1973–76	17711	18298	587	3,2
1977–80	19176	19900	724	3,6
1981–84	20701	21419	718	3,3
1985–88	22715	23357	642	2,7
1989–92	25973	26652	679	2,5
1993–96	29141	30111	970	3,2
1997	8178	8391	213	2,5

Slika 4. Najpogostejše rakave bolezni po spolu – Slovenija 1998
 Figure 4. The leading cancer sites by sex – Slovenia 1998

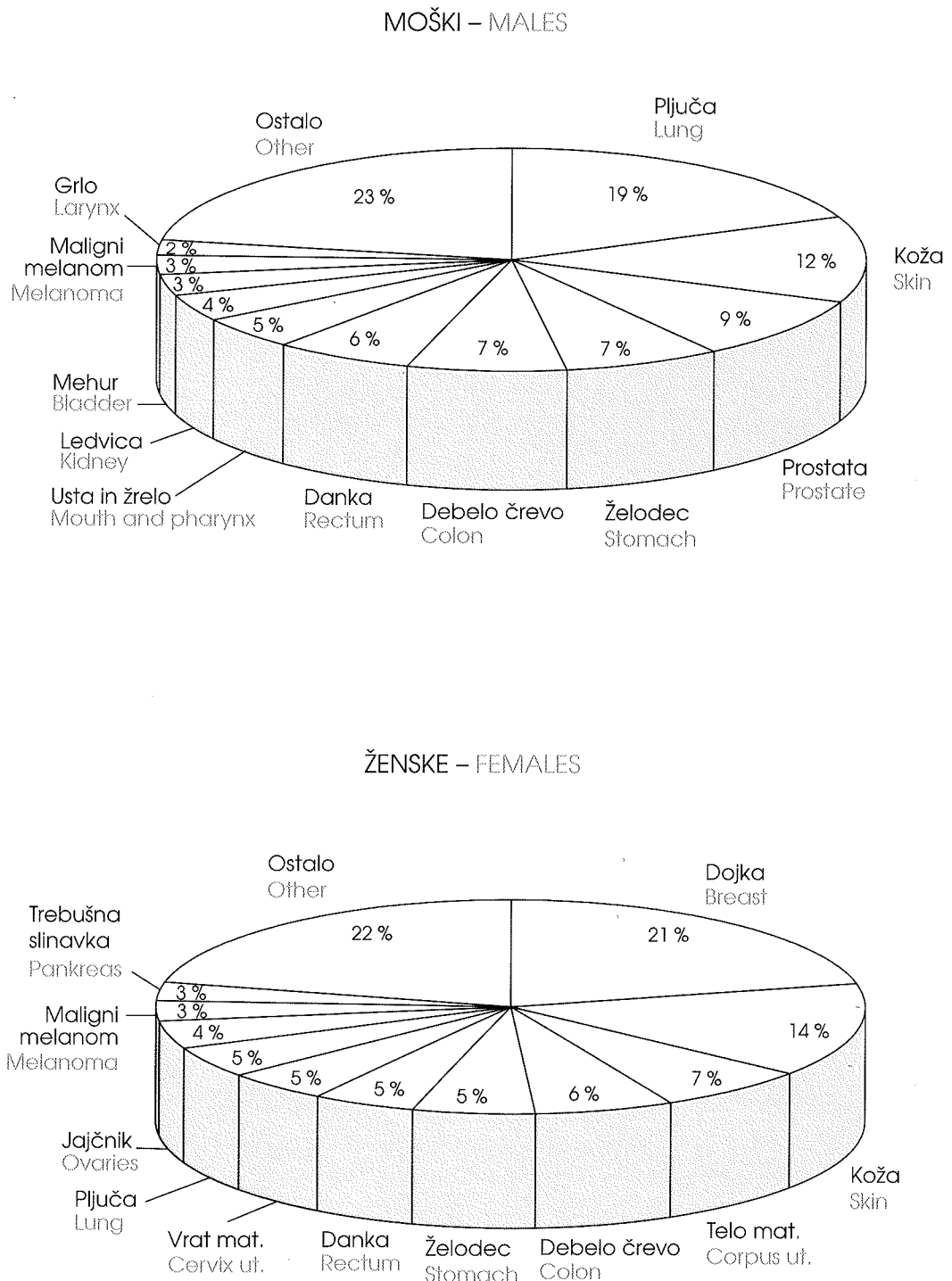

Slika 5. Groba in kumulativna letna incidenca vseh rakavih bolezni po spolu – Slovenija 1950–98

Figure 5. Crude and cumulative annual cancer incidence; all sites by sex – Slovenia 1950–98



Slika 6. Groba letna incidenca izbranih rakov po spolu – Slovenija 1950–98
 Figure 6. Crude annual cancer incidence by selected primary sites and sex – Slovenia 1950–98

MOŠKI – MALES

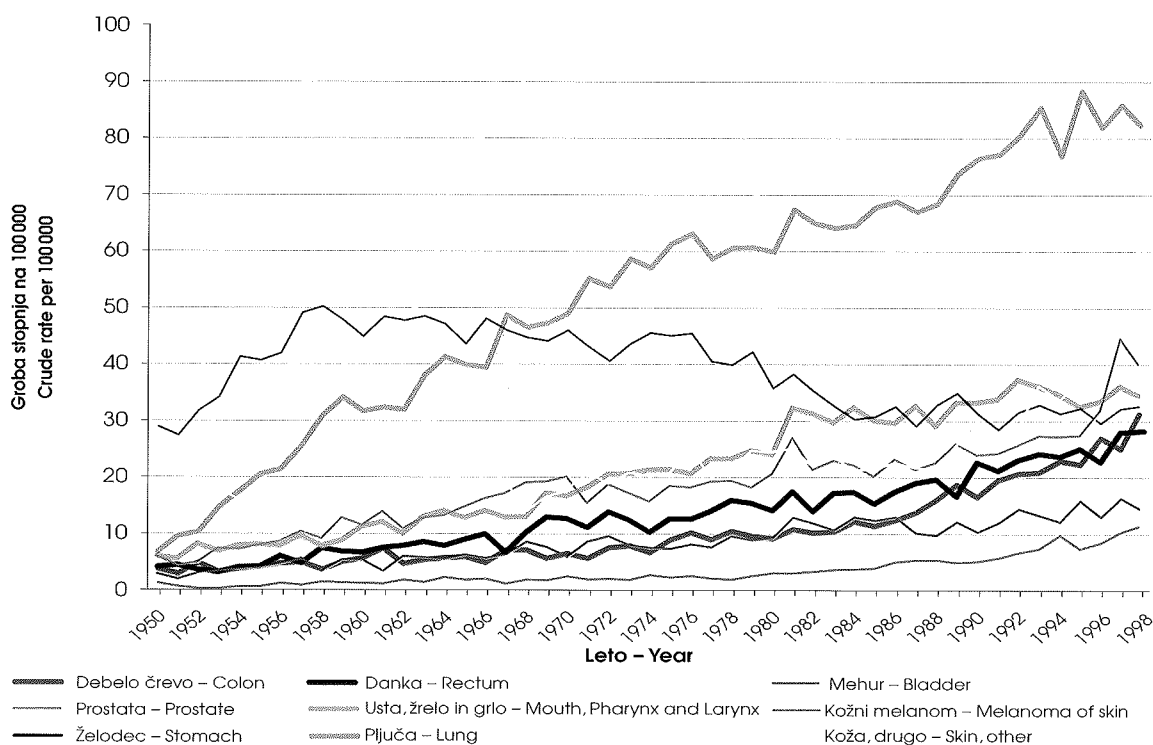

ŽENSKE – FEMALES

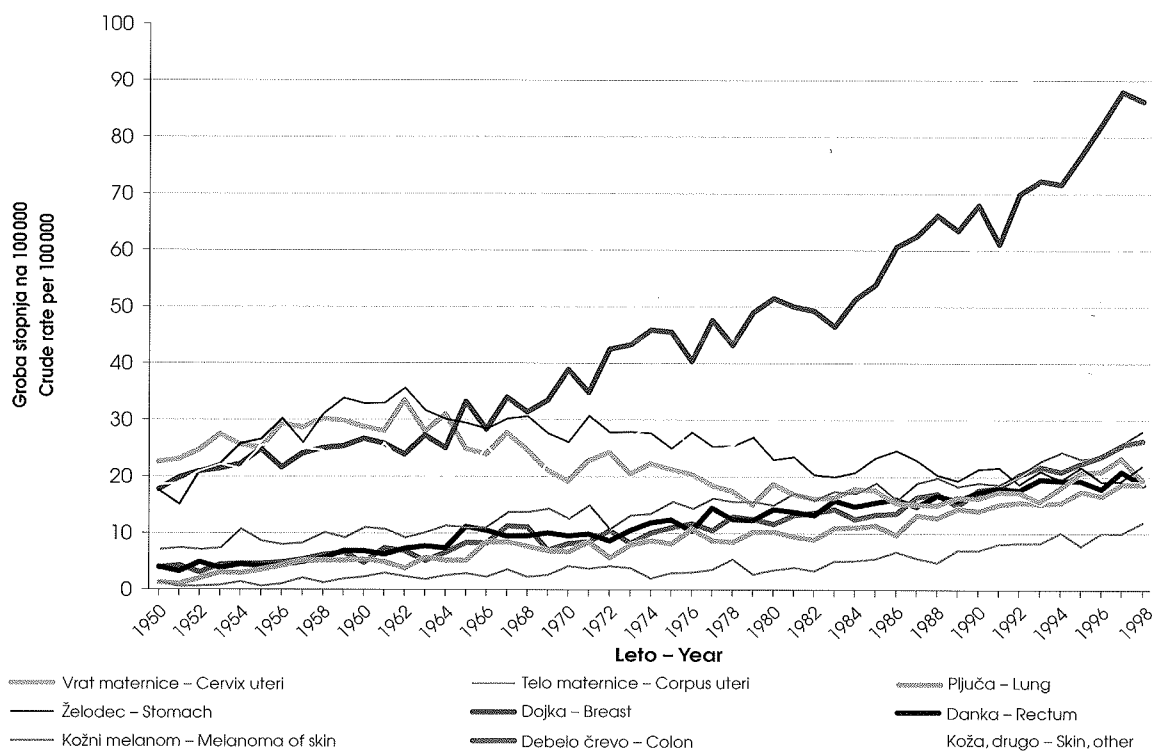

Želodec – moški Stomach – males

MKB 8/ICD 8: 151

Povprečne letne grobe incidenčne stopnje 1986–1998

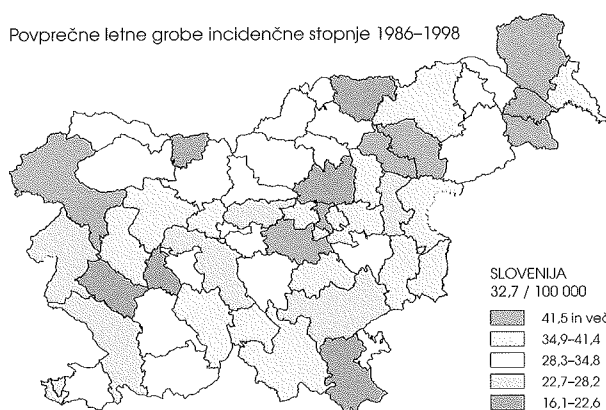

Slike 7 · Figures 7

Povprečne letne kumulativne incidenčne stopnje 1986–1998

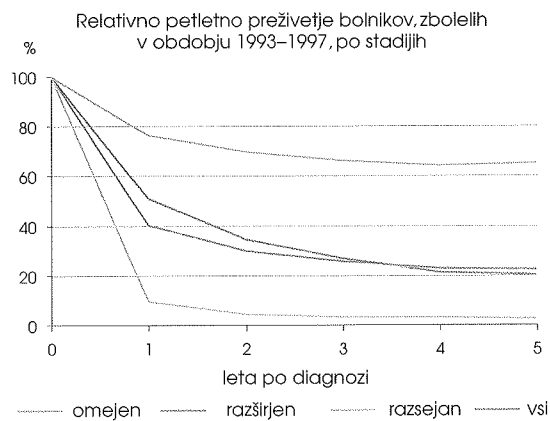
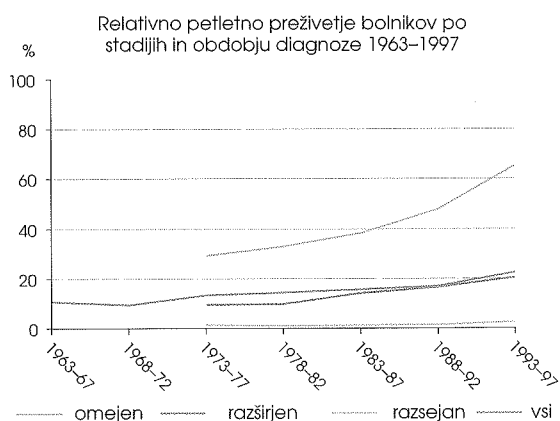
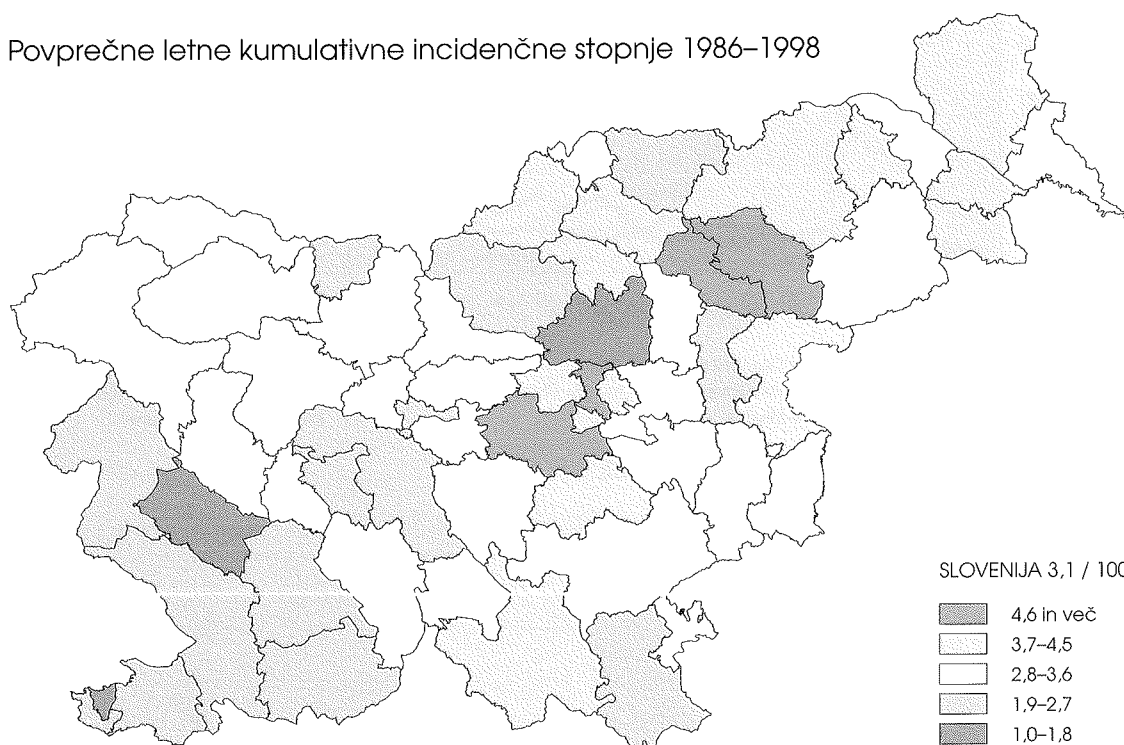

Želodec – ženske Stomach – females

MKB 8/ICD 8: 151

Average annual crude incidence rates 1986–1998

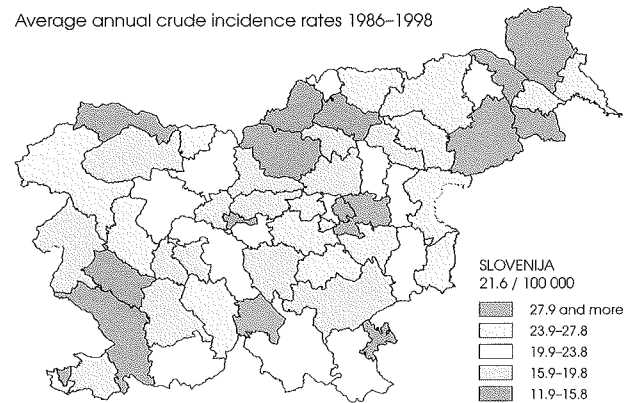

Slike 8 · Figures 8

Average annual cumulative incidence rates 1986–1998

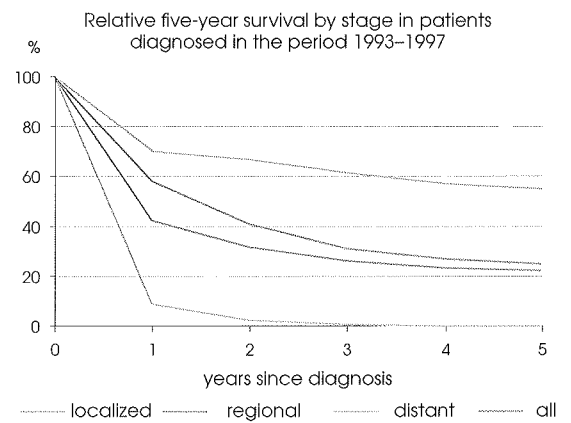
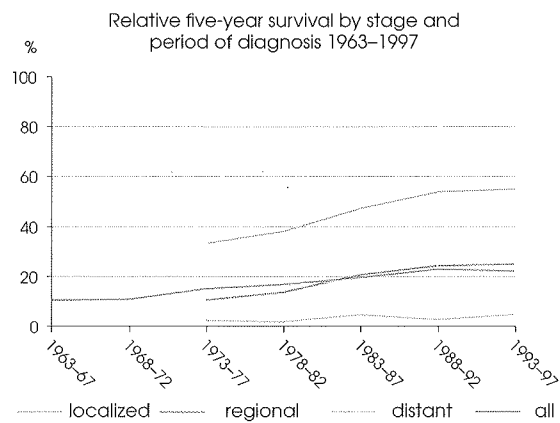
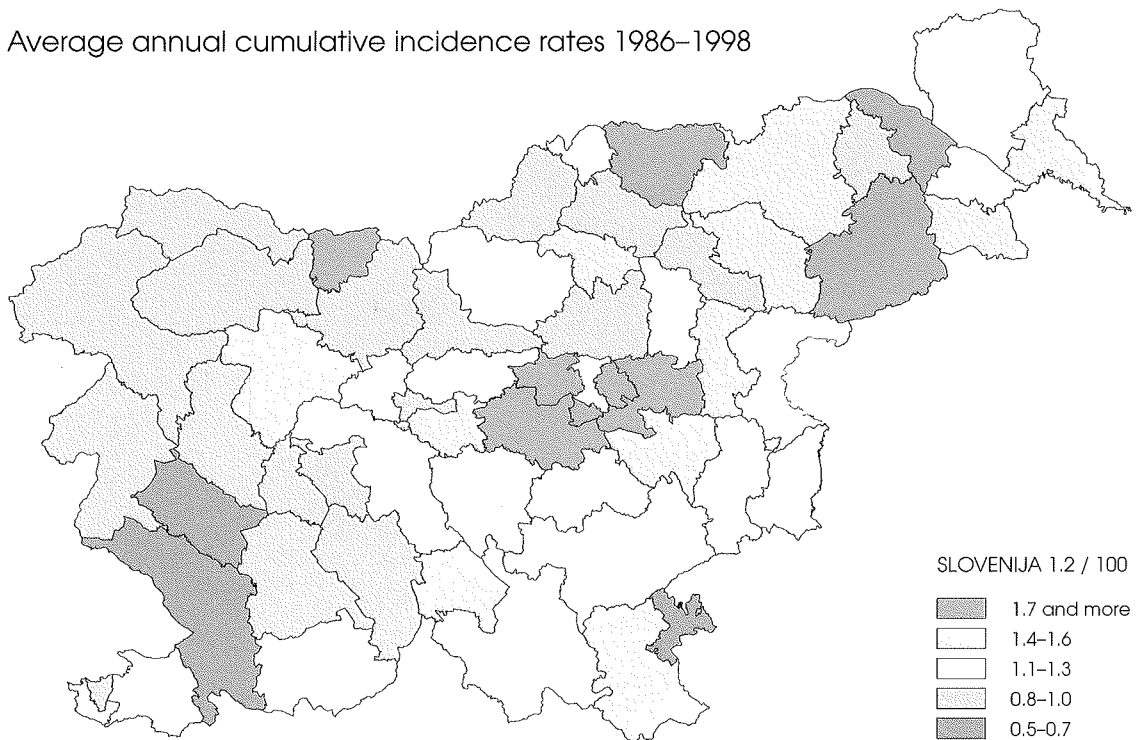

Koža – moški

Skin – males

MKB 8/ICD 8: 173

Povprečne letne grobe incidenčne stopnje 1986–1998

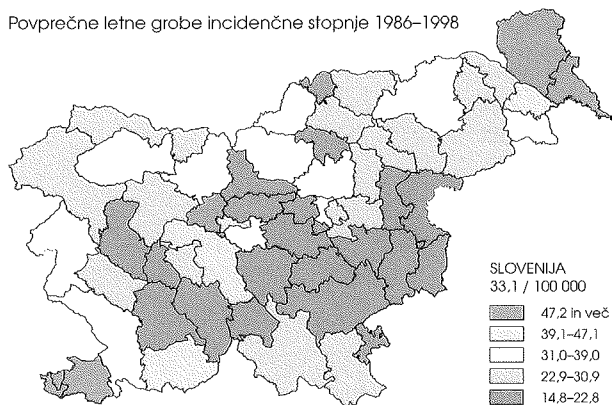

Slike 9 · Figures 9

Povprečne letne kumulativne incidenčne stopnje 1986–1998

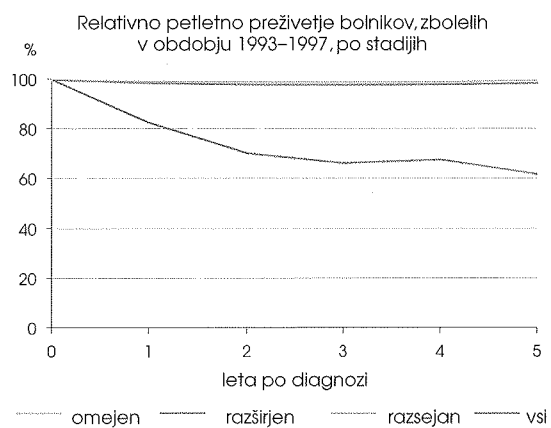
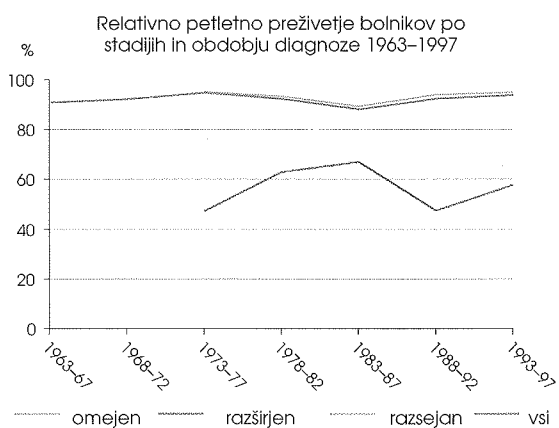
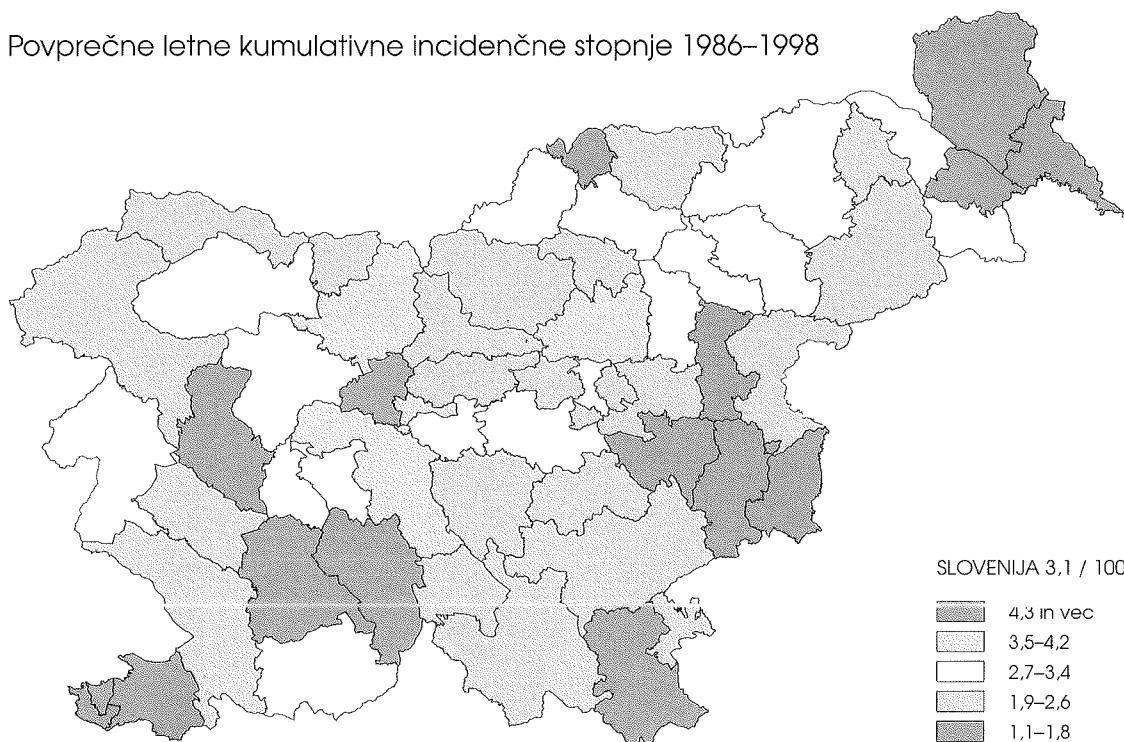

Koža – ženske Skin – females

MKB 8/ICD 8: 173

Average annual crude incidence rates 1986–1998

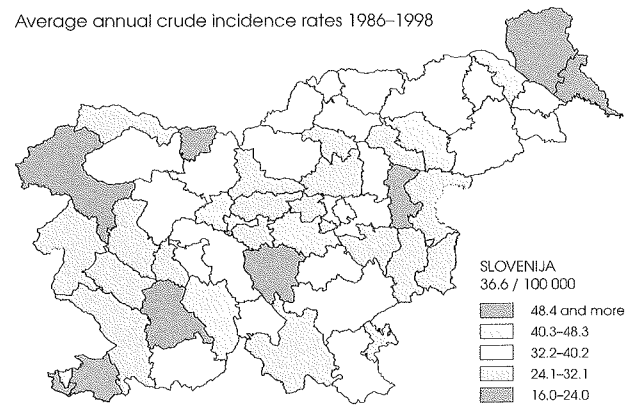

Slike 10 · Figures 10

Average annual cumulative incidence rates 1986–1998

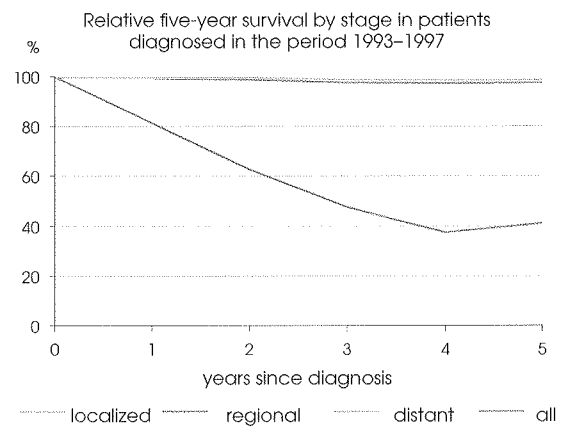
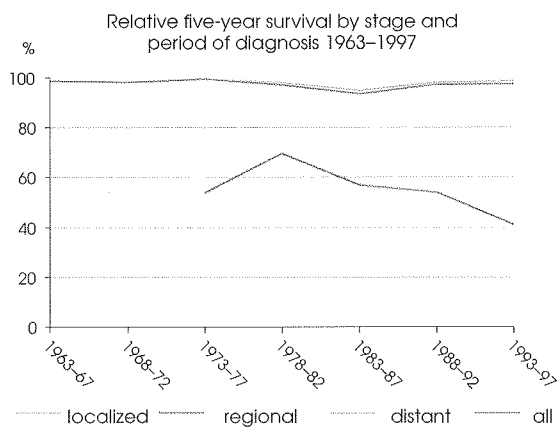
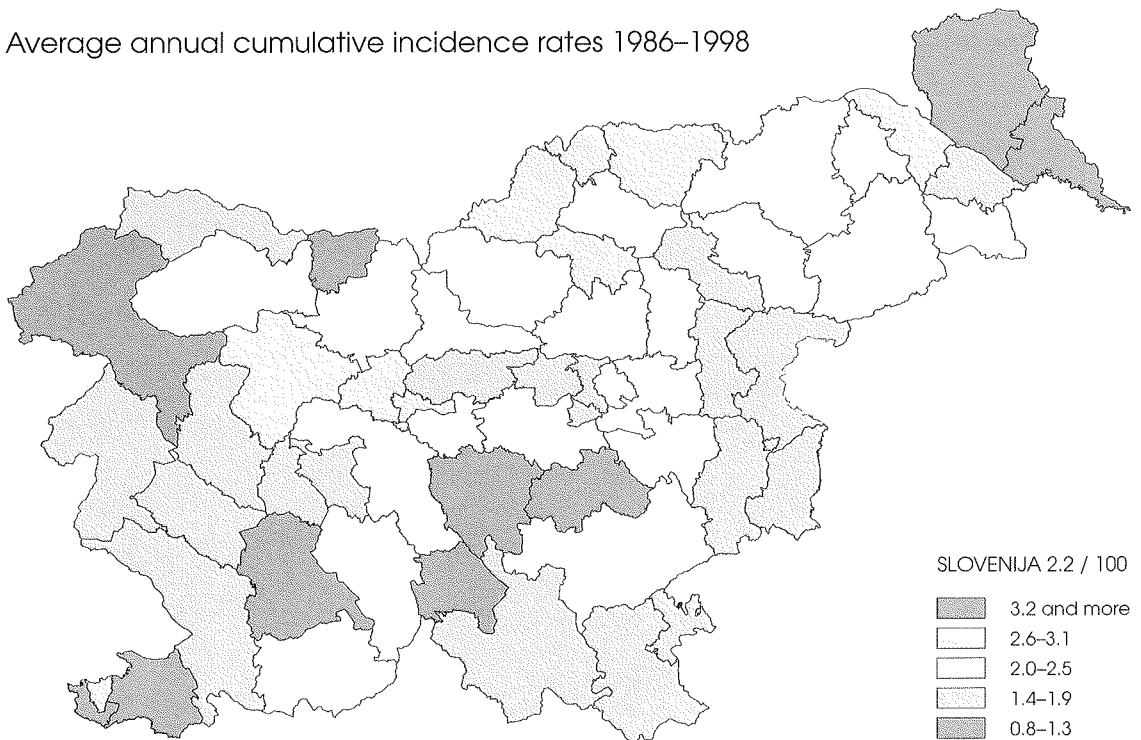

Maligni melanom – moški

Malignant melanoma – males

MKB 8/ICD 8: 172

Slike 11 · Figures 11

Povprečne letne grobe incidenčne stopnje 1986–1998

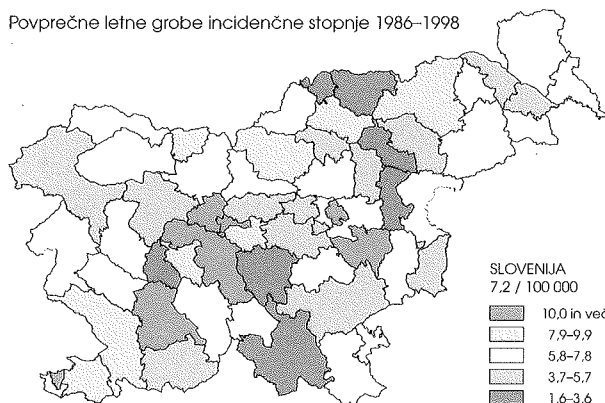

Povprečne letne kumulativne incidenčne stopnje 1986–1998

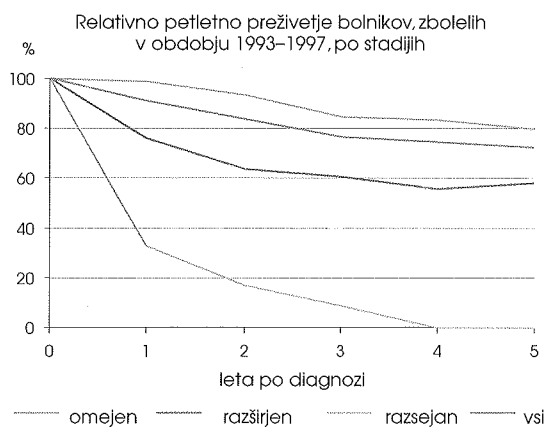
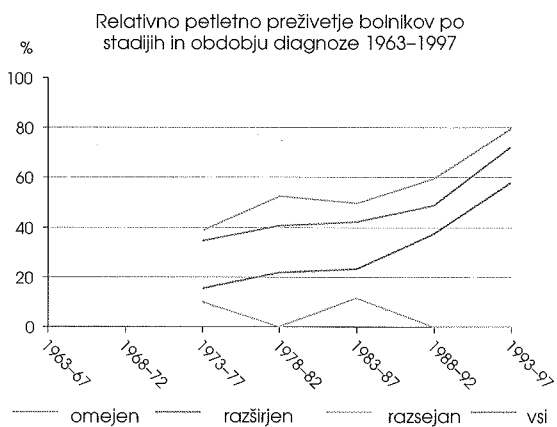
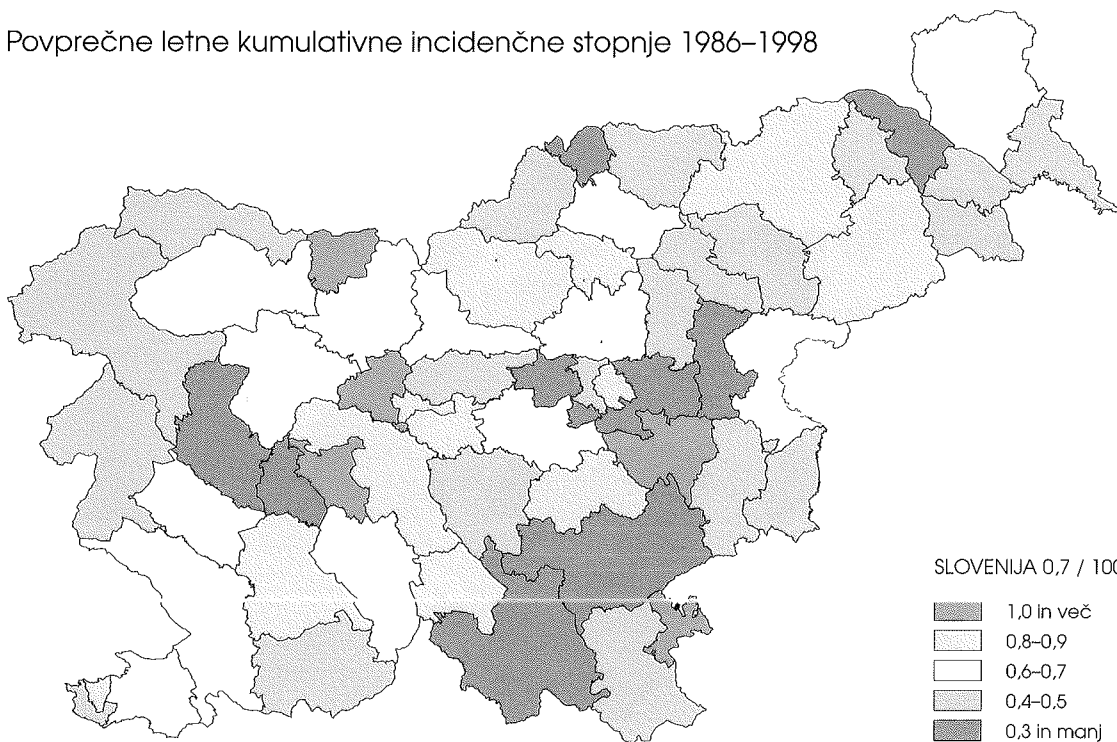

Malignni melanom – ženske

Malignant melanoma – females

MKB 8/ICD 8: 172

Slike 12 · Figures 12

Average annual crude incidence rates 1986–1998

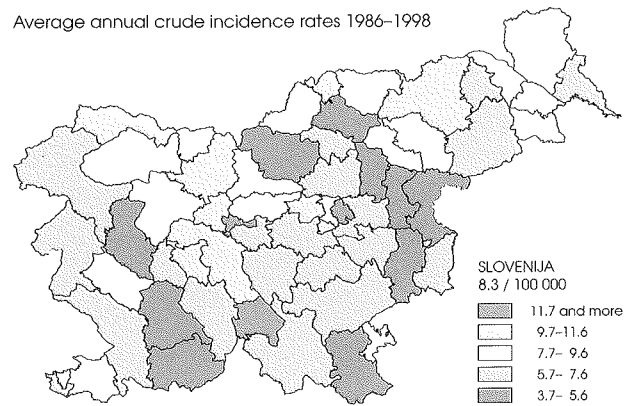

Average annual cumulative incidence rates 1986–1998

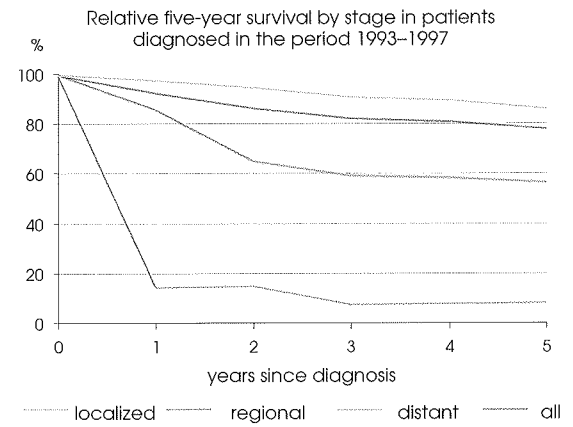
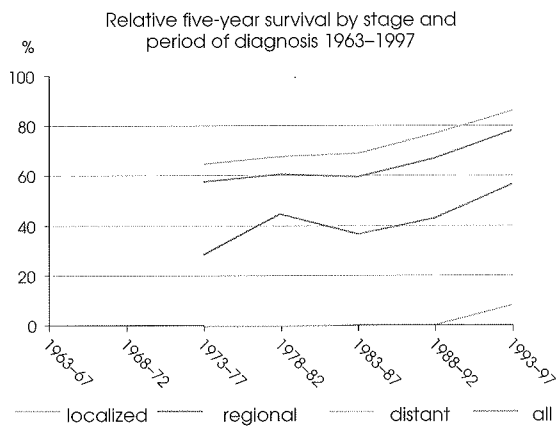
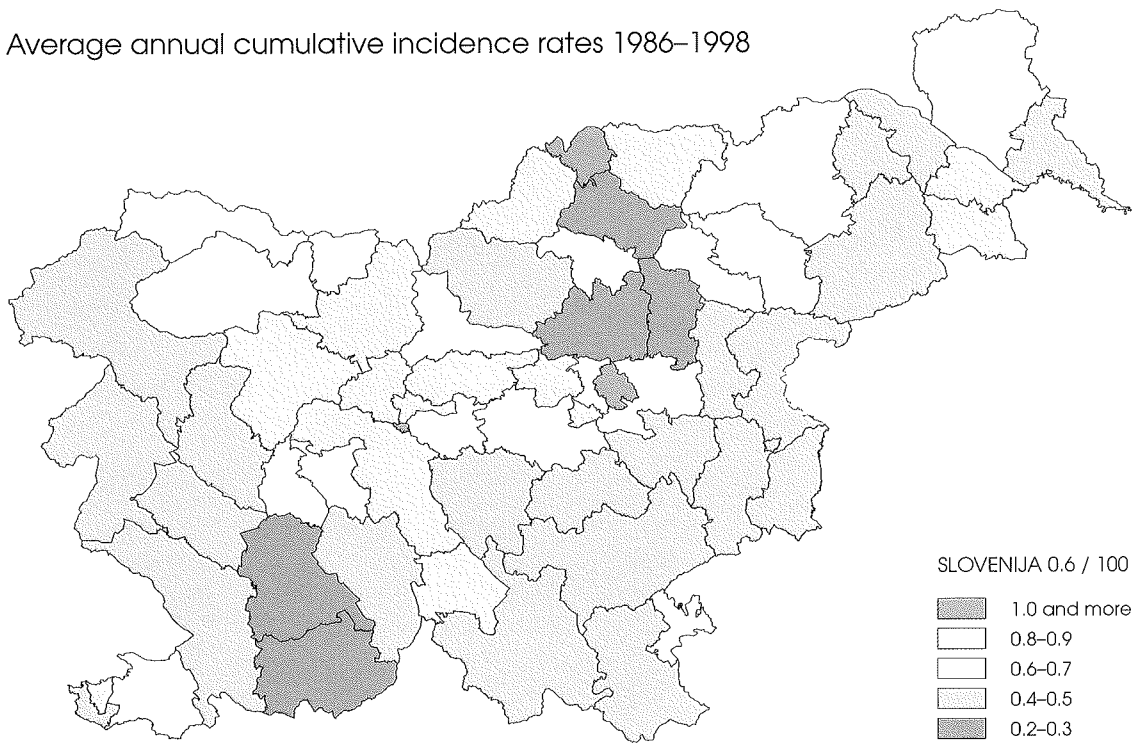

Telo maternice Corpus uteri

MKB 8/ICD 8: 182

Povprečne letne grobe incidenčne stopnje 1986–1998

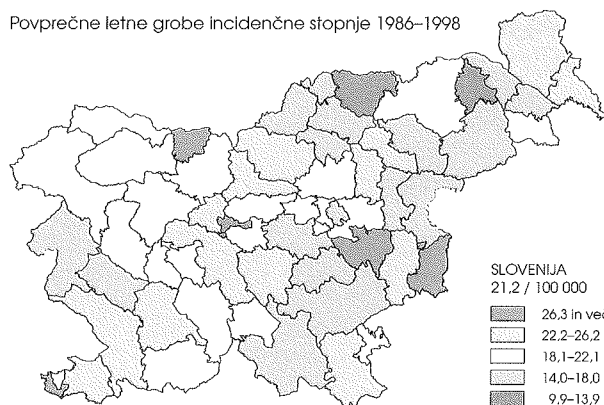

Slike 13 · Figures 13

Povprečne letne kumulativne incidenčne stopnje 1986–1998

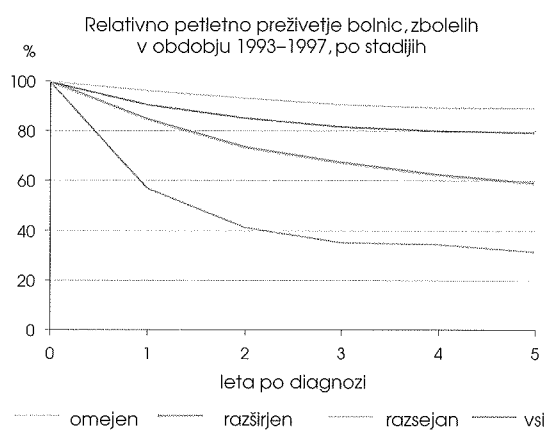
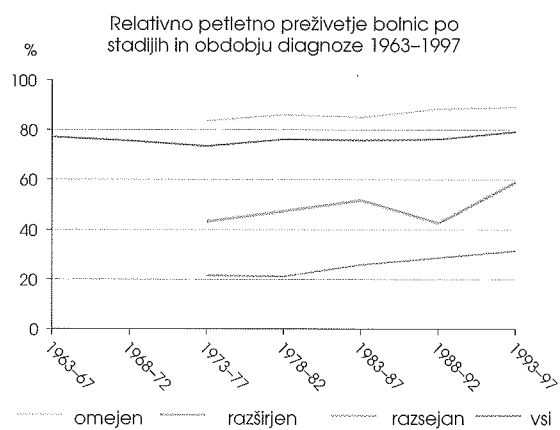
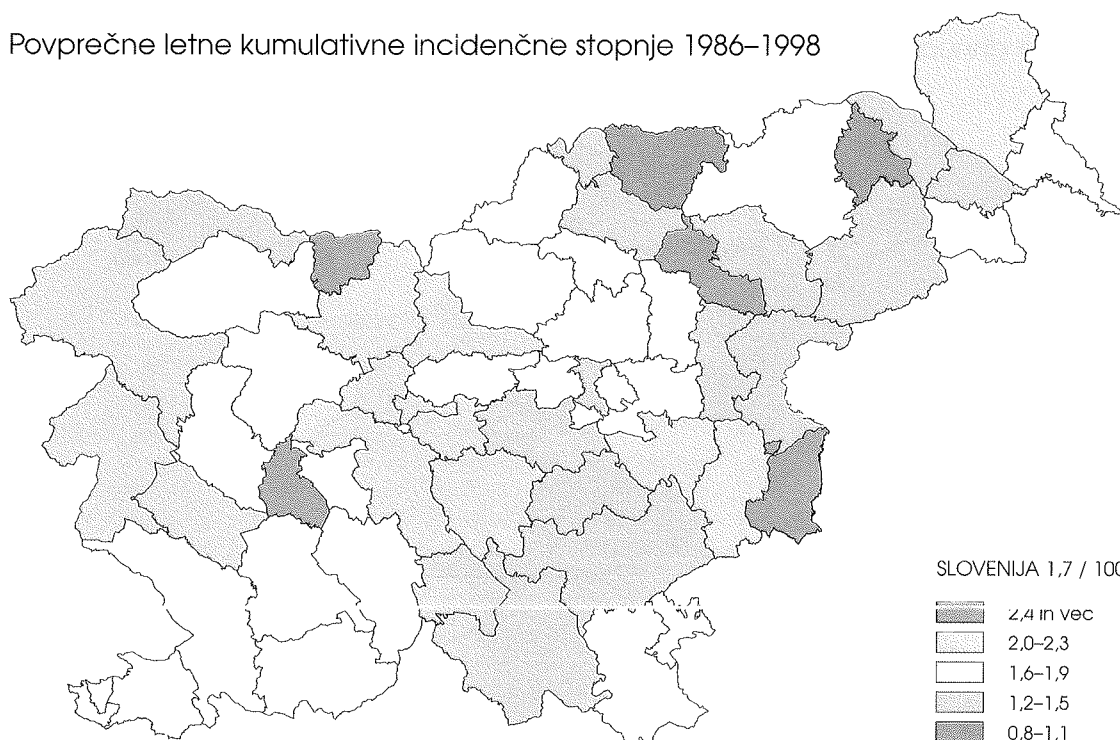

Jajčniki Ovaries

MKB 8/ICD 8: 183

Average annual crude incidence rates 1986–1998

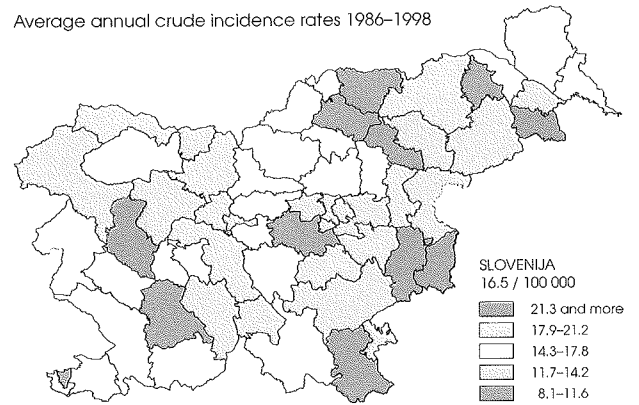

Slike 14 · Figures 14

Average annual cumulative incidence rates 1986–1998

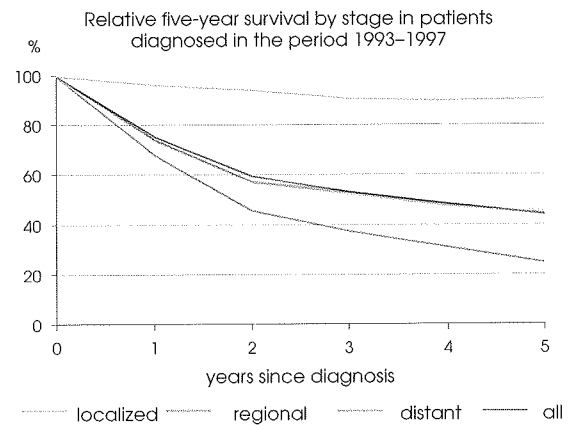
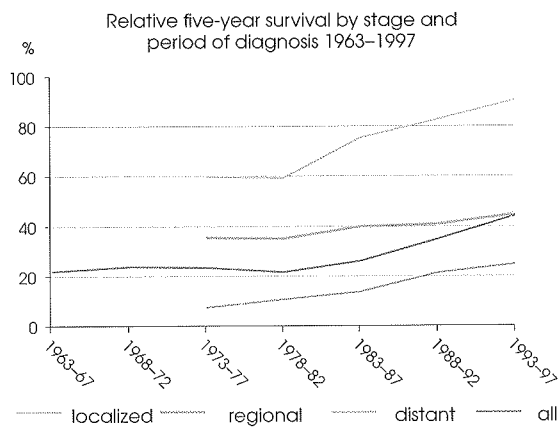
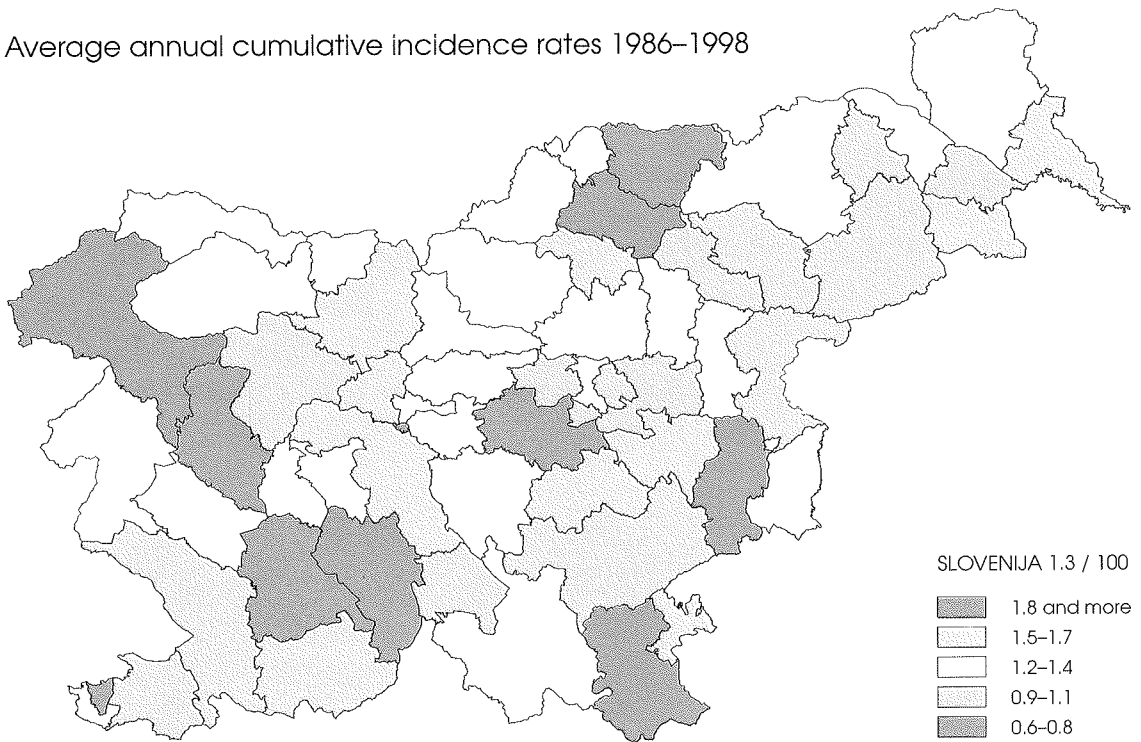

Prostata Prostate

MKB 8/ICD 8: 185

Povprečne letne grobe incidenčne stopnje 1986–1998

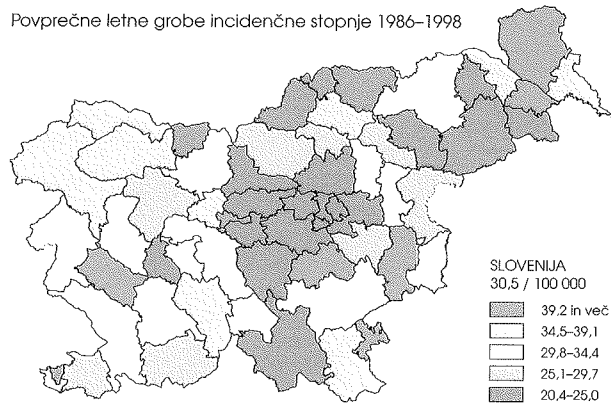

Slike 15 · Figures 15

Povprečne letne kumulativne incidenčne stopnje 1986–1998

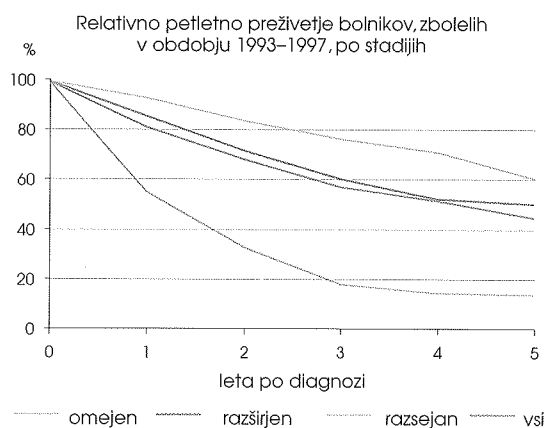
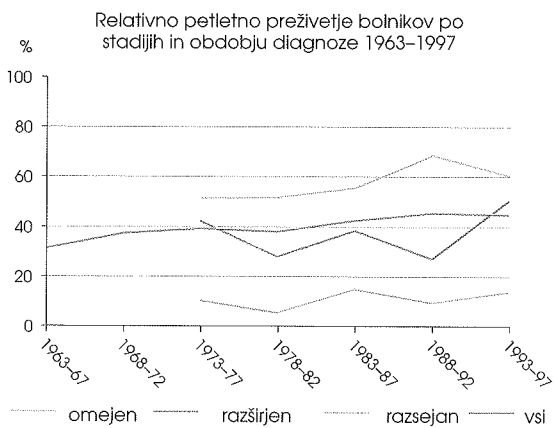
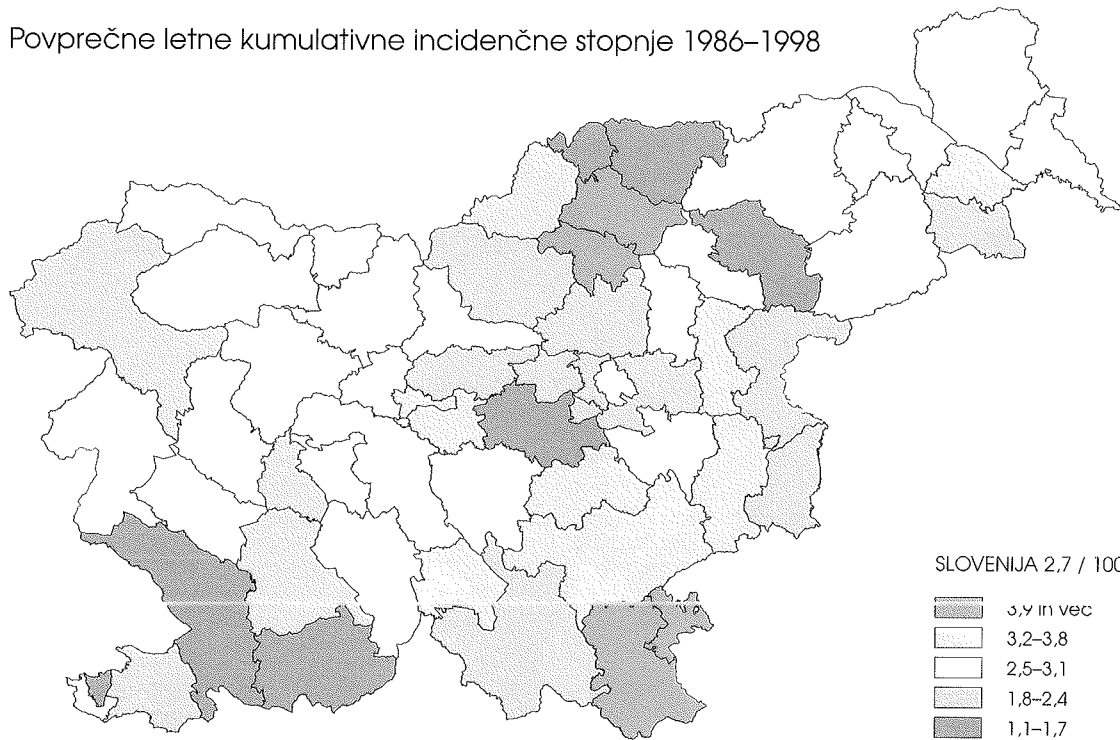

Mehur – moški

Bladder – males

MKB 8/ICD 8: 188

Average annual crude incidence rates 1986–1998

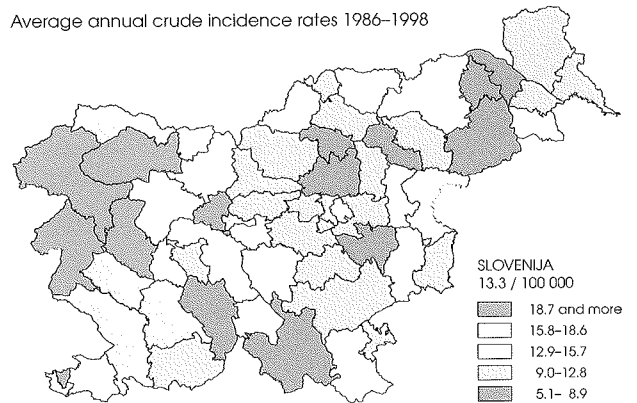

Slike 16 · Figures 16

Average annual cumulative incidence rates 1986–1998



Tabela 1. Prebivalstvo Slovenije po starosti in spolu na dan 30. junija 1998*

Table 1. Population of Slovenia by age and sex on June 30th, 1998*

Starost Age	Skupaj Total	Moški Males	Ženske Females
0-4	93658	48102	45556
5-9	108419	55739	52680
10-14	128351	65622	62729
15-19	146058	74878	71180
20-24	147498	75492	72006
25-29	139623	70472	69151
30-34	150778	74711	76067
35-39	151512	75702	75810
40-44	158816	80361	78455
45-49	153746	78327	75419
50-54	116009	58203	57806
55-59	114127	55847	58280
60-64	104016	48675	55341
65-69	97617	41786	55831
70-74	75572	27021	48551
75-79	48508	15239	33269
80+	44745	12628	32117
Vse starosti Total	1979053	958805	1020248

*Vir: Centralni register prebivalstva pri Ministrstvu za notranje zadeve Republike Slovenije
Source: Population Registry at the Ministry of the Interior of the Republic of Slovenia

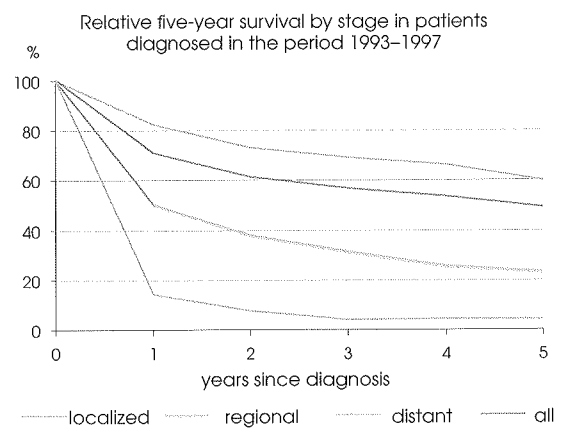
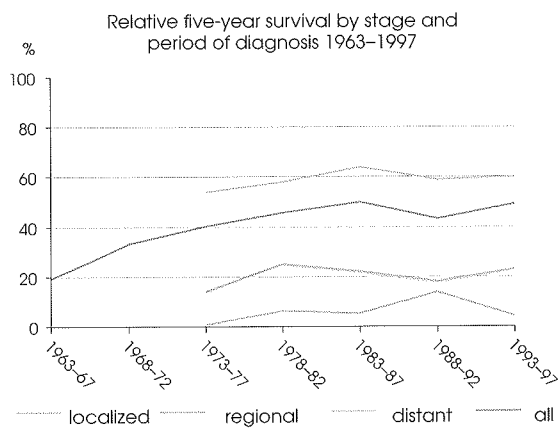
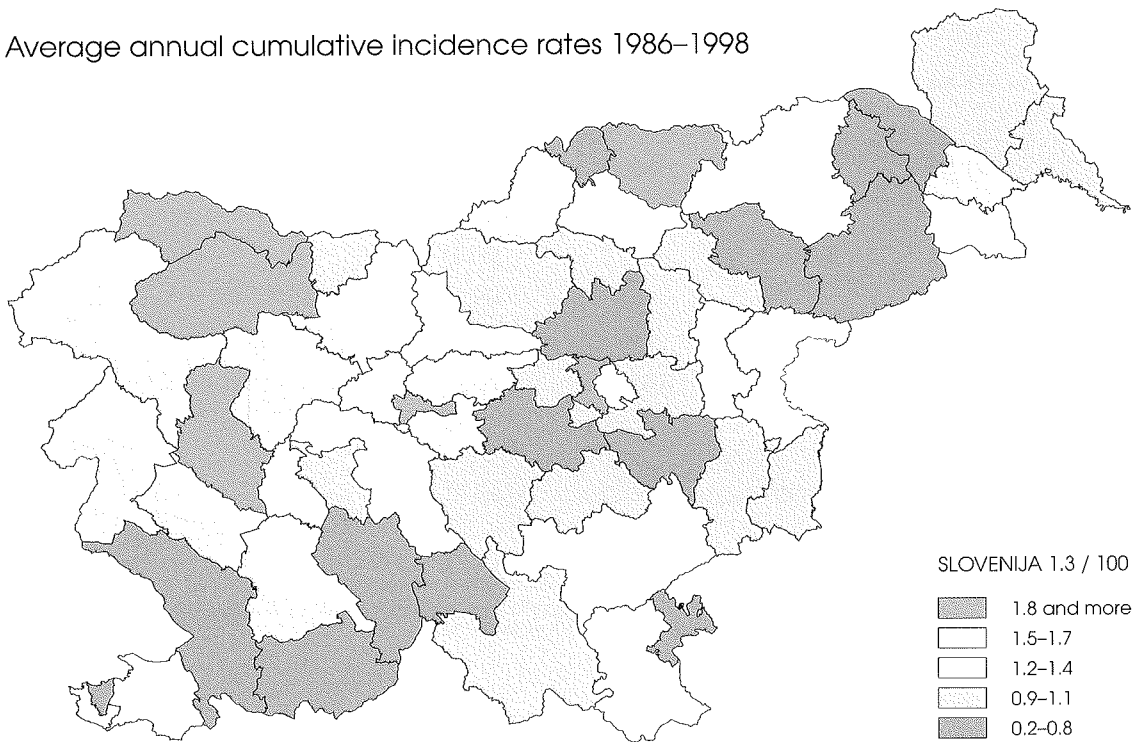
Tabela 2. Prebivalstvo Slovenije po zdravstvenih regijah po spolu na dan 30. junija 1998***Table 2.** Population of Slovenia by health regions by sex on June 30th, 1998*

Zdravstvena regija Health region	Skupaj Total	Moški Males	Ženske Females
Celje	299991	146090	153901
Gorica	101598	49376	52222
Koper	134647	65648	68999
Kranj	194524	94037	100487
Ljubljana	589090	281933	307157
Ljubljanske občine	320836	151015	169821
Maribor	323624	157154	166470
Mariborske občine	184419	88808	95611
Murska Sobota	128041	62227	65814
Novo mesto	133438	65525	67913
Ravne	74100	36815	37285
Slovenija Skupaj Total	1979053	958805	1020248

*Vir: Centralni register prebivalstva pri Ministrstvu za notranje zadeve Republike Slovenije
 Source: Population Registry at the Ministry of the Interior of the Republic of Slovenia

Tabela 3. Število novih primerov raka ter število in odstotek primerov, registriranih samo iz zdravniških poročil o vzroku smrti, po lokaciji in spolu – Slovenija 1998

Table 3. Total number of new cancer cases, number and percentage of cases registered from death certificates only, by site and sex – Slovenia 1998

Šifra MKB*	Primarna lokacija	Spol	Število novih primerov	Registrirani samo iz zdravniških poročil o vzroku smrti		
				Število	Odstotek**	
ICD No.	Primary site	Sex	Number of new cases	Registered from death certificates only	Number	Per cent**
C00	Vse lokacije	M+Ž	8411	126	1	
C96	All sites	M	4209	63	1	
		Ž	4202	63	1	
C00	Ustnica	M	18	–	–	
	Lip	Ž	6	–	–	
C01	Baza jezika	M	12	–	–	
	Base of tongue	Ž	3	–	–	
C02	Jezik, drugi deli	M	36	–	–	
	Tongue, other & unspecified parts	Ž	6	–	–	
C03	Dlesen	M	2	–	–	
	Gum	Ž	1	–	–	
C04	Ustno dno	M	31	–	–	
	Floor of mouth	Ž	5	–	–	
C05	Nebo	M	17	–	–	
	Palate	Ž	–	–	–	
C06	Usta, drugi deli	M	11	–	–	
	Mouth, other & unspecified parts	Ž	5	–	–	
C07	Parotidna žleza	M	2	–	–	
	Parotid gland	Ž	5	–	–	
C08	Druge in neopredeljene velike žleze slinavke	M	2	–	–	
	Other & unspecified major salivary glands	Ž	2	–	–	
C09	Tonzila	M	39	–	–	
	Tonsil	Ž	8	–	–	
C10	Orofarinks	M	39	–	–	
	Oropharynx	Ž	1	–	–	
C11	Nazofarinks	M	8	–	–	
	Nasopharynx	Ž	4	–	–	
C12	Piriformni sinus	M	20	–	–	
	Pyiform sinus	Ž	–	–	–	
C13	Hipofarinks	M	21	–	–	
	Hypopharynx	Ž	2	–	–	
C14	Druga in slabo opredeljena mesta na ustnici, v ustni votlini in farinksu	M	–	–	–	
	Other and ill defined sites in the lip, oral cavity & pharynx	Ž	–	–	–	

nadaljevanje / cont'd →

Tabela 3. Nadaljevanje – continued

Šifra MKB*	Primarna lokacija	Spol	Število novih primerov	Registrirani samo iz zdravniških poročil o vzroku smrti	
ICD No.	Primary site	Sex	Number of new cases	Število Registered from death certificates only	Odstotek** Per cent**
C15	Požiralnik Oesophagus	M	60	–	–
		Ž	16	1	6
C16	Želodec Stomach	M	286	11	4
		Ž	206	6	3
C17	Tanko črevo Small intestine	M	8	–	–
		Ž	6	–	–
C18	Debelo črevo Colon	M	300	7	2
		Ž	263	6	2
C19	Rektosigmoidna zveza Rectosigmoid junction	M	41	–	–
		Ž	59	2	3
C20	Rektum Rectum	M	225	1	–
		Ž	134	2	1
C21	Anus in analni kanal Anus & anal canal	M	4	–	–
		Ž	7	–	–
C22	Jetra in intrahepatični vodi Liver & Intrahepatic bile ducts	M	74	2	3
		Ž	24	1	4
C23	Žolčnik Gallbladder	M	11	–	–
		Ž	44	–	–
C24	Drugi in neopredeljeni deli billarnega trakta Biliary tract, other & unspecified parts	M	25	–	–
		Ž	30	–	–
C25	Trebušna slinavka Pancreas	M	82	3	4
		Ž	113	5	4
C26	Druga in slabo opredeljena mesta v preb. organih Other & ill-defined digestive organs	M	1	–	–
		Ž	7	1	–
C30	Nosna votlina in srednje uho Nasal cavity & middle ear	M	4	–	–
		Ž	1	–	–
C31	Paranasalni sinusi Accessory sinuses	M	9	–	–
		Ž	3	–	–
C32	Grlo Larynx	M	98	–	–
		Ž	11	1	–
C33	Sapnik Trachea	M	11	–	–
		Ž	1	–	–
C34	Sapnica in pljuča Bronchus & lung	M	778	14	2
		Ž	196	4	2
C37	Timus Thymus	M	–	–	–
		Ž	4	–	–
C38	Srce, mediastinum, plevra Heart, mediastinum & pleura	M	4	–	–
		Ž	–	–	–

nadaljevanje / cont'd →

Tabela 3. Nadaljevanje – continued

Šifra MKB*	Primarna lokacija	Spol	Število novih primerov	Registrirani samo iz zdravniških poročil o vzroku smrti	
ICD No.	Primary site	Sex	Number of new cases	Število Registered from death certificates only	Odstotek** Per cent**
C39	Druga in slabo opredeljena mesta v dihalih in prsnih organih Other & ill-defined sites in the respiratory system & intrathoracic organs	M	–	–	–
		Ž	–	–	–
C40	Kosti, sklepni hrustanec udov Bone & articular cartilage of limbs	M	5	–	–
		Ž	5	–	–
C41	Kosti, sklepni hrustanec, drugje Bone & articular cartilage of other & unspecified parts	M	4	–	–
		Ž	4	–	–
C43	Maligni melanom kože Malignant melanoma of skin	M	108	–	–
		Ž	124	1	1
C44	Druge maligne neoplazme kože Skin, other malignomas	M	516	–	–
		Ž	596	–	–
C45	Mezoteliom Mesothelioma	M	12	–	–
		Ž	7	–	–
C46	Kaposijev sarkom Kaposi's sarcoma	M	–	–	–
		Ž	–	–	–
C47	Periferni živci in avtonomno živčevje Peripheral nerves & autonomic nervous system	M	–	–	–
		Ž	–	–	–
C48	Peritonej in retroperitonej Retroperitoneum & peritoneum	M	9	–	–
		Ž	10	–	–
C49	Drugo vezivno in mehko tkivo Other connective and soft tissue	M	20	–	–
		Ž	19	–	–
C50	Dojka Breast	M	6	–	–
		Ž	899	14	2
C51	Žensko zunanje spolovilo Vulva	M	–	–	–
		Ž	32	1	3
C52	Nožnica Vagina	M	–	–	–
		Ž	15	–	–
C53	Maternični vrat Cervix uteri	M	–	–	–
		Ž	202	–	–
C54	Maternično telo Corpus uteri	M	–	–	–
		Ž	282	–	–
C55	Maternica, neopredeljeno Uterus, unspecified part	M	–	–	–
		Ž	9	3	–
C56	Jajčnik Ovary	M	–	–	–
		Ž	176	3	2
C57	Drugi in neopredeljeni ženski spolni organi Other & unspecified parts of female genital organs	M	–	–	–
		Ž	7	–	–

nadaljevanje / cont'd →

Tabela 3. Nadaljevanje – continued

Šifra MKB*	Primarna lokacija	Spol	Število novih primerov	Registrirani samo iz zdravniških poročil o vzroku smrti	
ICD No.	Primary site	Sex	Number of new cases	Število Registered from death certificates only	Odstotek** Per cent**
C58	Posteljica Placenta	M	–	–	
		Ž	2	–	
C60	Penis Penis	M	3	–	
		Ž	–	–	
C61	Prostata Prostate	M	384	12	3
		Ž	–	–	
C62	Modo Testis	M	66	–	–
		Ž	–	–	
C63	Drugi in neopredeljeni moški spolni organi Other & unspecified male genital organs	M	1	–	
		Ž	–	–	
C64	Ledvica razen meha Kidney, except renal pelvis	M	134	–	–
		Ž	73	–	–
C65	Ledvični meh Renal pelvis	M	11	–	
		Ž	4	1	
C66	Sečevod Ureter	M	6	–	
		Ž	2	–	
C67	Sečni mehur Bladder	M	139	3	2
		Ž	30	–	–
C68	Drugi in neopredeljeni sečni organi Other & unspecified urinary organs	M	3	–	
		Ž	2	–	
C69	Oko in očesni adneksi Eye and adnexa	M	11	–	
		Ž	8	–	
C70	Meninge Meninges	M	1	–	
		Ž	2	–	
C71	Možgani Brain	M	53	1	2
		Ž	45	2	4
C72	Hrbtni mozeg, možganski živci in drugi deli CŽS Spinal cord, cranial nerves & other parts of CNS	M	–	–	
		Ž	–	–	
C73	Ščitnica Thyroid gland	M	13	–	
		Ž	60	–	–
C74	Nadledvična žleza Adrenal gland	M	2	–	
		Ž	–	–	
C75	Druge endokrine žleze in sorodne strukture Other endocrine glands & related structures	M	–	–	
		Ž	–	–	
C76	Druga in slabo opredeljena mesta Other & ill defined sites	M	4	–	
		Ž	19	2	11
C77	Metastaza in neopredeljena maligna neoplazma bezgavk Metastasis & unspecified malignant neoplasm of lymph nodes	M	15	–	–
		Ž	19	–	–

nadaljevanje / cont'd →

Tabela 3. Nadaljevanje – continued

Šifra MKB*	Primarna lokacija	Spol	Število novih primerov	Registrirani samo iz zdravniških poročil o vzroku smrti	
ICD No.	Primary site	Sex	Number of new cases	Število Registered from death certificates only	Odstotek** Per cent**
				Number	Per cent**
C78	Metastaze dihal in prebavil Metastases of respiratory & digestive organs	M	69	–	–
		Ž	63	–	–
C79	Metastaze, drugje Metastases of other sites	M	29	–	–
		Ž	23	–	–
C80	Maligna neoplazma brez opredeljenega mesta Malignant neoplasm without specification of site	M	64	5	8
		Ž	42	5	12
C81	Hodgkinova bolezen Hodgkin's disease	M	18	–	–
		Ž	24	1	4
C82	Folikularni ne-Hodgkinov limfom Follicular non-Hodgkin's lymphoma	M	4	–	–
		Ž	8	–	–
C83	Difuzni ne-Hodgkinov limfom Diffuse non-Hodgkin's lymphoma	M	60	–	–
		Ž	48	–	–
C84	Limfomi celic T in kožni limfom celic T Peripheral & cutaneous T-cell lymphomas	M	13	–	–
		Ž	5	–	–
C85	Druge in neopred. vrste ne-Hodgk. limfoma Other & unspecified types of non-Hodgkin's lymphoma	M	38	–	–
		Ž	44	–	–
C88	Maligne imunoproliferativne bolezni Malignant immunoproliferative diseases	M	–	–	–
		Ž	–	–	–
C90	Difuzni plazmocitom in maligne neoplazme plazmocitov Multiple myeloma and malignant plasma cell neoplasms	M	31	–	–
		Ž	40	–	–
C910	Limfatična levkemija, akutna Lymphoblastic leukaemia, acute	M	5	–	–
		Ž	17	–	–
C911 – C919	Limfatična levkemija, druga Lymphoid leukaemia, other	M	45	4	9
		Ž	31	–	–
C92	Mieloična levkemija Myeloid leukaemia	M	25	–	–
		Ž	29	–	–
C93	Monocitna levkemija Monocytic leukaemia	M	–	–	–
		Ž	–	–	–
C94	Druge opredeljene levkemije Other leukaemias of specified cells	M	–	–	–
		Ž	–	–	–
C95	Levkemija z neopredeljenim celičnim tipom Leukaemia, unspecified cell type	M	3	–	–
		Ž	2	1	–
C96	Druge in neopredeljene maligne neoplazme limfatičnega, krvotvornega in sorodnega tkiva Other & unspecified malignant neoplasm of lymphoid, haematopoietic & related tissue	M	–	–	–
		Ž	–	–	–

nadaljevanje / cont'd →

Tabela 3. Nadaljevanje – continued

Šifra MKB*	Primarna lokacija	Spol	Število novih primerov	Registrirani samo iz zdravniških poročil o vzroku smrti	
ICD No.	Primary site	Sex	Number of new cases	Število Registered from death certificates only	Odstotek**
				Number	Per cent**
Zgoraj neupoštevani					
Not included above					
D03	Melanom, in situ Melanoma in situ	M Ž	10 24	–	–
D05	Dojka, in situ Breast, in situ	M Ž	– 42	–	–
D06	Maternični vrat, CIN III Cervix uteri, in situ	M Ž	– 667	–	–
D090	Karcinom in situ mehurja Bladder, in situ	M Ž	40 16	–	–
D32	Meninge, benigna neoplazma Benign neoplasm of meninges	M Ž	17 44	–	–
D33	CŽS, benigna neoplazma Benign neoplasm of brain and other parts of CNS	M Ž	– –	–	–
D432	CŽS, neopredeljeno CNS, uncertain or unknown	M Ž	2 2	–	–
D45	Policitemija vera Polycythaemia vera	M Ž	7 3	–	–
D471	Kronične mieloproliferativne bolezni Chronic myeloproliferative diseases	M Ž	2 6	–	–

* MKB – Mednarodna klasifikacija bolezni, deseta revizija, 1995
ICD – International Classification of Diseases, Tenth revision, 1995

** Odstotki niso računani pri številih pod 15
Percentages are not calculated for less than 15 cases

Tabela 4a. Število novih primerov raka po lokaciji (MKB-10), spolu in starosti – Slovenija 1998

Table 4a. Number of new cancer cases, by site (ICD-10), sex and age – Slovenia 1998

Šifra MKB ICD No.	Lokacija Site	Spol Sex	Vse starosti All ages	Starosti Age																		
				0-	5-	10-	15-	20-	25-	30-	35-	40-	45-	50-	55-	60-	65-	70-	75-	80+	?	
		Skupaj Total	8411	18	14	15	26	50	69	112	190	328	539	600	786	1091	1474	1259	910	930	-	
C00	Vse lokacije	Moški Male	4202	7	6	7	14	20	31	75	121	210	297	298	338	462	655	599	497	565	-	
C96	All sites	Ženske Female	4209	11	8	8	12	30	38	37	69	118	242	302	448	629	819	660	413	365	-	
C00	Ustnica Lip	M Ž	18 6	-	-	-	-	-	-	-	-	-	-	1	-	1	3	5	5	2	1	-
C01	Baza jezika Base of tongue	M Ž	12 3	-	-	-	-	-	-	-	-	3	1	1	2	1	1	3	-	-	-	-
C02	Jezik, drugi deli Tongue, other & unspecified parts	M Ž	36 6	-	-	-	-	-	-	-	-	1	6	10	5	3	4	4	1	2	-	
C03	Dlesen Gum	M Ž	2 1	-	-	-	-	-	-	-	-	-	-	-	-	-	2	-	-	-	-	
C04	Ustno dno Floor of mouth	M Ž	31 5	-	-	-	-	-	-	-	-	-	4	2	7	4	10	3	1	-	-	
C05	Nebo Palate	M Ž	17 -	-	-	-	-	2	-	-	-	1	5	1	2	2	1	1	2	-	-	
C06	Usta, drugi deli Mouth, other & unspecified parts	M Ž	11 5	-	-	-	-	-	-	-	-	-	1	-	1	4	2	2	1	1	-	
C07	Parotidna žleza Parotid gland	M Ž	2 5	-	-	-	-	-	-	-	-	-	-	-	1	-	-	1	-	-	-	
C08	Druge in neopredeljene velike žleze slinavke Other & unspecified major salivary glands	M Ž	2 2	-	-	-	-	-	-	-	-	1	-	-	1	-	-	-	1	-	-	
C09	Tonzila Tonsil	M Ž	39 8	-	-	-	-	-	-	-	-	3	6	3	6	4	9	4	3	1	-	
C10	Orofaringks Oropharynx	M Ž	39 1	-	-	-	-	-	-	-	-	2	5	7	5	10	7	1	1	1	-	
C11	Nazofaringks Nasopharynx	M Ž	8 4	-	-	-	-	-	-	-	2	1	-	1	2	-	1	1	-	-	-	
C12	Piriformni sinus Pyriform sinus	M Ž	20 -	-	-	-	-	-	-	-	-	-	6	4	3	2	3	1	1	-	-	
C13	Hipofaringks Hypopharynx	M Ž	21 2	-	-	-	-	-	-	-	-	1	1	1	11	2	4	-	-	1	-	
C14	Druga in slabo opredeljena mesta na ustnici, v ustni votlini in farinksu Other and ill defined sites in the lip and cavity & pharynx	M Ž	- -	-	-	-	-	-	-	-	-	-	-	-	-	-	-	-	-	-	-	
C15	Požiralnik Oesophagus	M Ž	60 16	-	-	-	-	-	-	-	-	2	6	4	5	13	16	7	4	3	-	
C16	Želodec Stomach	M Ž	286 206	-	-	-	-	1	1	2	13	8	20	27	32	56	46	39	41	-	-	
C17	Tanko črevo Small intestine	M Ž	8 6	-	-	-	-	-	-	-	-	1	-	1	-	1	2	1	1	1	-	
C18	Debelo črevo Colon	M Ž	300 263	-	-	-	-	-	1	4	4	13	25	33	51	54	53	34	28	-	-	
C19	Rektosigmoidna zveza Rectosigmoid junction	M Ž	41 59	-	-	-	-	-	-	-	1	-	5	3	7	12	7	3	3	-	-	
C20	Rektum Rectum	M Ž	225 134	-	-	-	-	-	-	2	5	6	20	24	43	42	39	26	18	-	-	
C21	Anus in analni kanal Anus & anal canal	M Ž	4 7	-	-	-	-	-	-	1	-	-	1	-	-	-	1	1	-	-	-	
C22	Jetra in intrahepatični vodi Liver & intrahepatic bile ducts	M Ž	74 24	-	1	-	-	-	2	-	1	2	6	3	13	16	20	7	4	-	-	
C23	Žolčnik Gallbladder	M Ž	11 44	-	-	-	-	-	-	-	-	-	-	1	2	1	3	1	2	1	-	
C24	Drugi in neopredeljeni deli biliarnega trakta Biliary tract, other & unspecified parts	M Ž	25 30	-	-	-	-	-	-	1	-	3	3	3	4	4	1	4	2	-	-	
C25	Trebušna slinavka Pancreas	M Ž	82 113	-	-	-	-	-	1	1	-	3	3	12	14	12	14	13	9	-	-	

nadaljevanje / cont'd →

Tabela 4a. Nadaljevanje – continued

Šifra MKB	Lokacija	Spol	Vse starosti	Starosti																	
				Age																	
ICD No.	Site	Sex	All ages	0-	5-	10-	15-	20-	25-	30-	35-	40-	45-	50-	55-	60-	65-	70-	75-	80+	?
C26	Druga in slabo opredeljena mesta v prebavnih organih Other & ill-defined digestive organs	M	1	-	-	-	-	-	-	-	-	-	-	-	-	-	-	-	1	-	-
		Ž	7	-	-	-	-	-	-	-	-	-	-	-	-	-	-	2	-	2	3
C30	Nosna votlina in srednje uho Nasal cavity & middle ear	M	4	-	-	-	-	-	-	1	-	-	1	-	1	1	-	-	-	-	-
		Ž	1	-	-	-	1	-	-	-	-	-	-	-	-	-	-	-	-	-	-
C31	Obnosni sinusi Accessory sinuses	M	9	-	-	-	-	-	-	-	2	1	-	2	-	2	-	1	1	1	-
		Ž	3	-	-	-	-	-	-	-	-	-	-	-	-	-	-	1	1	-	-
C32	Grla Larynx	M	98	-	-	-	-	-	-	4	5	9	11	14	22	18	11	3	1	1	-
		Ž	11	-	-	-	-	-	-	-	1	-	1	3	2	3	-	1	-	-	-
C33	Sapnik Trachea	M	11	-	-	-	-	-	-	-	1	-	1	2	2	2	-	2	1	-	-
		Ž	1	-	-	-	-	-	-	-	-	-	-	1	-	-	-	-	-	-	-
C34	Sapnica in pljuča Bronchus & lung	M	778	-	-	-	-	-	-	8	22	46	57	87	138	161	142	77	40	-	-
		Ž	196	-	-	-	-	-	-	3	11	16	12	19	25	42	31	23	14	-	-
C37	Timus Thymus	M	-	-	-	-	-	-	-	-	-	-	-	-	-	-	-	-	-	-	-
		Ž	4	-	-	-	-	-	-	-	-	-	-	-	-	-	3	1	-	-	-
C38	Srce, mediastinum, plevra Heart, mediastinum & pleura	M	4	-	-	-	-	-	-	-	-	-	-	1	3	-	-	-	-	-	-
		Ž	-	-	-	-	-	-	-	-	-	-	-	-	-	-	-	-	-	-	-
C39	Druga in slabo opredeljena mestav dihalnih in prsni organih Other & ill-defined in the respiratory system & intrathoracic organs	M	-	-	-	-	-	-	-	-	-	-	-	-	-	-	-	-	-	-	-
		Ž	-	-	-	-	-	-	-	-	-	-	-	-	-	-	-	-	-	-	-
C40	Kosti, sklepni hrustanec udov Bone & articular cartilage of limbs	M	5	-	-	-	-	1	1	-	-	-	1	-	1	-	1	-	-	-	-
		Ž	5	-	-	1	1	-	-	-	-	-	-	1	-	-	-	-	1	1	-
C41	Kosti, sklepni hrustanec, drugje Bone & articular cartilage of other & unspecified parts	M	4	-	-	-	-	1	-	-	-	1	-	-	-	-	2	-	-	-	-
		Ž	4	-	-	1	-	1	-	1	-	-	-	-	-	-	-	1	-	-	-
C43	Malignni melanom kože Malignant melanoma of skin	M	108	-	-	-	-	2	5	4	10	11	12	13	13	8	10	7	8	5	-
		Ž	124	-	-	-	2	4	4	6	14	17	11	9	5	18	14	12	8	-	-
C44	Druge maligne neoplazme kože Skin, other malignomas	M	516	-	-	-	-	2	2	6	8	32	30	55	69	100	92	55	65	-	-
		Ž	596	-	-	1	-	1	6	6	6	10	20	25	55	100	105	86	150	-	-
C45	Mezoteliom Mesothelioma	M	12	-	-	-	-	-	-	-	1	1	1	1	4	2	2	-	-	-	-
		Ž	7	-	-	-	-	-	-	1	-	-	1	-	-	4	1	-	-	-	-
C46	Kaposijev sarkom Kaposi's sarcoma	M	-	-	-	-	-	-	-	-	-	-	-	-	-	-	-	-	-	-	-
		Ž	-	-	-	-	-	-	-	-	-	-	-	-	-	-	-	-	-	-	-
C47	Periferni živci in avtonomno živčevje Peripheral nerves & autonomic nervous system	M	-	-	-	-	-	-	-	-	-	-	-	-	-	-	-	-	-	-	-
		Ž	-	-	-	-	-	-	-	-	-	-	-	-	-	-	-	-	-	-	-
C48	Peritonej in retroperitonej Retroperitoneum & peritoneum	M	9	-	-	1	-	-	3	1	-	-	2	-	-	-	1	-	1	-	-
		Ž	10	1	-	-	-	-	-	-	-	-	3	-	1	1	1	2	1	-	-
C49	Drugo vezivno in mehko tkivo Other connective and soft tissue	M	20	2	2	-	1	5	1	1	2	2	1	1	-	-	-	-	1	1	-
		Ž	19	-	-	-	-	1	-	2	-	2	1	2	1	4	1	1	1	3	-
C50	Dojka Breast	M	6	-	-	-	-	-	-	-	-	-	-	2	1	-	2	1	-	-	-
		Ž	899	-	-	-	-	1	2	18	34	69	104	107	94	88	126	111	78	67	-
C51	Žensko zunanje spolovilo Vulva	M	-	-	-	-	-	-	-	-	-	-	-	-	-	-	-	-	-	-	-
		Ž	32	-	-	-	-	-	-	-	1	1	2	2	2	3	5	5	2	9	-
C52	Nožnica Vagina	M	-	-	-	-	-	-	-	-	-	-	-	-	-	-	-	-	-	-	-
		Ž	15	-	-	-	-	-	-	-	1	-	-	1	-	2	2	1	2	6	-
C53	Maternični vrat Cervix uteri	M	-	-	-	-	-	-	-	-	-	-	-	-	-	-	-	-	-	-	-
		Ž	202	-	-	-	-	1	8	23	41	28	18	15	12	17	15	11	11	2	-
C54	Maternično telo Corpus uteri	M	-	-	-	-	-	-	-	-	-	-	-	-	-	-	-	-	-	-	-
		Ž	282	-	-	-	-	-	-	1	9	20	23	35	60	56	39	25	14	-	-
C55	Maternica, neopredeljeno Uterus, unspecified part	M	-	-	-	-	-	-	-	-	-	-	-	-	-	-	-	-	-	-	-
		Ž	9	-	-	-	-	-	-	-	-	1	-	2	1	1	2	1	-	1	-
C56	Jajčnik Ovary	M	-	-	-	-	-	-	-	-	-	-	-	-	-	-	-	-	-	-	-
		Ž	176	-	-	-	2	3	2	3	6	12	22	10	19	21	20	22	21	13	-

nadaljevanje / cont'd →

Tabela 4a. Nadaljevanje – continued

Šifra MKB	Lokacija	Spol	Vse starosti	Starosti																	?
				Age																	
ICD No.	Site	Sex	All ages	0-	5-	10-	15-	20-	25-	30-	35-	40-	45-	50-	55-	60-	65-	70-	75-	80+	
C57	Drugi in neopredeljeni ženski spolni organi Other & unspecified parts of female genital organs	M	-	-	-	-	-	-	-	-	-	-	-	-	-	-	-	-	-	-	-
		Ž	7	-	-	-	-	-	-	-	-	-	-	-	1	1	-	2	1	2	-
C58	Posteljica Placenta	M	-	-	-	-	-	-	-	-	-	-	-	-	-	-	-	-	-	-	-
		Ž	2	-	-	-	-	-	-	1	-	1	-	-	-	-	-	-	-	-	-
C60	Penis Penis	M	3	-	-	-	-	-	-	-	-	-	1	-	-	1	-	1	-	-	-
		Ž	-	-	-	-	-	-	-	-	-	-	-	-	-	-	-	-	-	-	-
C61	Prostata Prostate	M	384	-	-	-	-	-	-	-	-	-	1	8	26	46	108	76	55	64	-
		Ž	-	-	-	-	-	-	-	-	-	-	-	-	-	-	-	-	-	-	-
C62	Modo Testis	M	66	-	-	-	2	9	16	16	15	5	1	1	1	-	-	-	-	-	-
		Ž	-	-	-	-	-	-	-	-	-	-	-	-	-	-	-	-	-	-	-
C63	Drugi in neopredeljeni moški spolni organi Other & unspecified male genital organs	M	1	-	-	-	-	-	-	-	-	-	-	-	1	-	-	-	-	-	-
		Ž	-	-	-	-	-	-	-	-	-	-	-	-	-	-	-	-	-	-	-
C64	Ledvica razen meha Kidney, except renal pelvis	M	134	3	-	-	-	2	-	4	2	11	14	16	30	22	12	11	7	-	-
		Ž	73	3	-	-	-	-	-	-	2	1	4	6	12	9	18	7	7	4	-
C65	Ledvični meh Renal pelvis	M	11	-	-	-	-	-	-	-	-	-	-	1	3	2	3	2	-	-	-
		Ž	4	-	-	-	-	-	-	-	-	-	-	-	1	-	-	3	-	-	-
C66	Sečevod Ureter	M	6	-	-	-	-	-	-	-	-	1	1	-	-	2	1	1	-	-	-
		Ž	2	-	-	-	-	-	-	-	-	-	-	-	-	-	-	-	-	2	-
C67	Sečni mehur Bladder	M	139	-	-	-	-	-	-	1	2	3	10	13	26	33	17	14	20	-	-
		Ž	30	-	-	-	-	-	-	-	-	-	1	1	6	6	8	2	6	-	-
C68	Drugi in neopredeljeni sečni organi Other & unspecified urinary organs	M	3	-	-	-	-	-	-	-	-	-	-	-	1	-	-	1	2	-	-
		Ž	2	-	-	-	-	-	-	-	-	-	-	-	-	-	-	-	-	-	-
C69	Oko in očesni adneksi Eye and adnexa	M	11	2	-	-	-	-	1	-	-	1	-	3	1	1	-	1	1	-	-
		Ž	8	-	-	-	-	-	-	-	1	1	-	1	-	3	-	1	1	-	-
C70	Meninge Meninges	M	1	-	-	-	1	-	-	-	-	-	-	-	-	-	-	-	-	-	-
		Ž	2	-	-	-	-	-	-	-	-	1	1	-	-	-	-	-	-	-	-
C71	Možgani Brain	M	53	2	2	1	3	1	1	2	2	3	6	5	3	7	9	2	2	2	-
		Ž	45	-	1	-	1	2	1	1	1	3	3	3	6	5	7	4	5	2	-
C72	Hrbtini mozeg, možganski živci in drugi deli CZS Spinal cord, cranial nerves & other parts of CNS	M	-	-	-	-	-	-	-	-	-	-	-	-	-	-	-	-	-	-	-
		Ž	-	-	-	-	-	-	-	-	-	-	-	-	-	-	-	-	-	-	-
C73	Ščitnica Thyroid gland	M	13	-	-	-	1	-	-	-	2	1	1	1	2	3	1	-	1	-	-
		Ž	60	-	-	2	-	2	1	7	3	6	11	5	4	6	5	4	2	2	-
C74	Nadledvična žleza Adrenal gland	M	2	-	1	-	-	-	-	-	-	-	-	1	-	-	-	-	-	-	-
		Ž	-	-	-	-	-	-	-	-	-	-	-	-	-	-	-	-	-	-	-
C75	Druga endokrine žleze in sorodne strukture Other endocr. glands & related structures	M	-	-	-	-	-	-	-	-	-	-	-	-	-	-	-	-	-	-	-
		Ž	-	-	-	-	-	-	-	-	-	-	-	-	-	-	-	-	-	-	-
C76	Druga in slabo opredeljena mesta Other & ill defined sites	M	4	-	-	-	-	-	-	-	-	-	-	-	-	-	-	1	2	1	-
		Ž	19	-	-	-	-	-	-	1	-	-	-	2	-	2	2	6	6	-	-
C77	Metastaza in neopredeljena maligna neoplazma bezgavk Metastasis & unspecified malignant neoplasm of lymph nodes	M	15	-	-	-	-	-	-	-	1	-	3	1	2	3	3	1	1	-	-
		Ž	19	-	-	-	-	-	-	-	1	3	-	1	4	3	5	1	1	-	-
C78	Metastaze dihal in prebavil Metastases of respiratory & digestive organs	M	69	-	-	-	-	1	1	-	2	4	3	4	7	16	12	7	12	-	-
		Ž	63	-	-	-	-	-	-	-	-	-	1	1	6	8	12	9	26	-	-
C79	Metastaze, drugje Metastases of other sites	M	29	-	-	-	-	-	-	-	1	1	2	5	5	8	5	1	1	-	-
		Ž	23	-	-	-	-	-	-	-	-	1	1	-	3	3	3	7	5	-	-
C80	Maligna neoplazma brez opredeljenega mesta Malignant neoplasm without specification of site	M	64	-	-	-	-	-	-	1	3	8	4	6	16	8	11	-	7	-	-
		Ž	42	-	-	-	-	-	1	-	3	1	1	3	4	3	6	9	11	-	-
C81	Hodgkinova bolezen Hodgkin's disease	M	18	-	-	1	-	6	1	2	-	1	-	1	2	-	1	2	1	-	-
		Ž	24	-	-	-	6	3	4	1	-	-	1	-	1	2	2	2	2	2	-
C82	Folikularni ne-Hodgkinov limfom Follicular non-Hodgkin's lymphoma	M	4	-	-	-	-	-	-	-	-	1	2	-	1	-	-	-	-	-	-
		Ž	8	-	-	-	-	-	-	-	1	-	2	-	1	1	2	-	1	-	-

nadaljevanje / cont'd →

Tabela 4a. Nadaljevanje – continued

Šifra MKB ICD No.	Lokacija Site	Spol Sex	Vse starosti All ages	Starosti Age																	?
				0-	5-	10-	15-	20-	25-	30-	35-	40-	45-	50-	55-	60-	65-	70-	75-	80+	
C83	Difuzni ne-Hodgkinov limfom Diffuse non-Hodgkin's lymphoma	M	60	-	-	-	1	2	2	1	-	1	5	4	7	9	11	12	4	1	-
		Ž	48	-	1	-	-	1	-	3	1	1	3	4	2	5	10	8	8	1	-
C84	Limfomi celic T in kožni limfom celic T Peripheral & cutaneous T-cell lymphomas	M	13	-	1	2	-	-	-	-	-	1	2	3	3	-	1	-	-	-	-
		Ž	5	-	-	-	-	-	-	-	-	-	1	-	1	-	1	1	-	1	-
C85	Druge in neopredeljene vrste ne-Hodgkinovega limfoma Other & unspecified types of non-Hodgkin's lymphoma	M	38	-	-	2	1	-	1	1	-	3	1	5	1	4	8	3	7	-	-
		Ž	44	-	-	-	1	-	-	1	1	1	3	4	2	7	7	6	11	-	-
C88	Maligne imunoproliferativne bolezni Malignant immunoproliferative diseases	M	-	-	-	-	-	-	-	-	-	-	-	-	-	-	-	-	-	-	-
		Ž	-	-	-	-	-	-	-	-	-	-	-	-	-	-	-	-	-	-	-
C90	Difuzni plazmocitom in plazmocitov Multiple myeloma and malignant plasma cell neoplasms	M	31	-	-	-	-	-	-	-	-	1	1	-	3	9	9	4	4	-	-
		Ž	40	-	-	-	-	-	-	-	1	2	-	2	3	6	5	7	7	7	-
C910	Levkemija, limfatična, akutna Leukaemia, lymphoblastic, acute	M	5	2	-	1	1	-	-	-	-	1	-	-	-	-	-	-	-	-	-
		Ž	17	3	2	2	2	1	1	2	-	1	-	-	2	1	-	-	-	-	-
C911-9	Levkemija, limfatična, druga Leukaemia, lymphoid, other	M	45	-	-	-	-	-	-	-	1	1	4	2	5	10	5	9	3	5	-
		Ž	31	-	-	-	-	-	-	-	-	1	3	1	3	3	3	10	4	6	-
C92	Mieloična levkemija Myeloid leukaemia	M	25	-	2	-	1	1	1	-	-	1	3	-	4	6	3	3	-	-	-
		Ž	29	-	1	-	1	1	1	-	2	2	-	1	1	4	7	2	4	2	-
C93	Monocitna levkemija Monocytic leukaemia	M	-	-	-	-	-	-	-	-	-	-	-	-	-	-	-	-	-	-	-
		Ž	-	-	-	-	-	-	-	-	-	-	-	-	-	-	-	-	-	-	-
C94	Druge opredeljene levkemije Other leukaemias of specified cells	M	-	-	-	-	-	-	-	-	-	-	-	-	-	-	-	-	-	-	-
		Ž	-	-	-	-	-	-	-	-	-	-	-	-	-	-	-	-	-	-	-
C95	Levkemija z neopredeljenim celičnim tipom Leukaemia, unspecified cell type	M	3	-	-	-	-	-	-	-	-	-	-	-	-	-	-	1	1	1	-
		Ž	2	-	-	-	-	-	-	-	-	-	-	1	-	-	-	-	-	1	-
Zgoraj neupoštevani Not included above																					
D03	Melanom, in situ Melanoma in situ	M	10	-	-	-	-	-	-	-	2	2	1	3	-	1	-	-	1	-	-
		Ž	24	-	1	-	1	1	1	3	5	2	1	3	1	2	-	1	2	-	-
D05	Dojka, in situ Breast, in situ	M	-	-	-	-	-	-	-	-	-	-	-	-	-	-	-	-	-	-	-
		Ž	42	-	-	-	1	-	-	3	-	3	10	5	4	5	5	5	1	-	-
D06	Maternični vrat, CIN III Cervix uteri, in situ	M	-	-	-	-	-	-	-	-	-	-	-	-	-	-	-	-	-	-	-
		Ž	667	-	-	-	4	39	97	151	153	109	67	20	7	6	8	5	1	-	-
D090	Karcinom in situ mehurja Bladder, in situ	M	40	-	-	-	-	-	-	-	1	3	2	2	3	7	7	8	4	3	-
		Ž	16	-	-	-	-	-	-	-	-	-	2	1	-	2	1	4	2	4	-
D32	Meninge, benigna neoplazma Benign neoplasm of meninges	M	17	-	-	-	-	1	-	-	-	1	2	1	2	1	5	1	2	1	-
		Ž	44	-	-	-	-	1	-	1	-	3	3	4	7	9	6	4	5	1	-
D33	CŽS, benigna neoplazma Benign neoplasm of brain and other parts of CNS	M	-	-	-	-	-	-	-	-	-	-	-	-	-	-	-	-	-	-	-
		Ž	-	-	-	-	-	-	-	-	-	-	-	-	-	-	-	-	-	-	-
D432	CŽS, neopredeljeno CNS, uncertain or unknown	M	2	-	-	-	-	-	-	-	-	1	-	-	-	-	-	-	1	-	-
		Ž	7	-	1	-	-	-	-	-	-	1	-	-	-	2	-	1	2	-	-
D45	Policitemija vera Polycythaemia vera	M	7	-	-	-	-	-	-	-	-	2	-	1	1	1	1	1	-	-	-
		Ž	3	-	-	-	-	-	-	-	-	1	-	-	-	-	2	-	-	-	-
D471	Kronične mieloproliferativne bolezni Chronic myeloproliferative diseases	M	2	-	-	-	-	-	-	-	-	-	-	-	-	-	1	1	-	-	-
		Ž	6	-	-	-	-	-	-	-	1	-	1	-	1	1	-	2	-	-	-

Tabela 4b. Število novih primerov raka po lokaciji (MKB-8), spolu in starosti – Slovenija 1998

Table 4b. Number of new cancer cases, by site (ICD-8), sex and age – Slovenia 1998

Šifra MKB ICD No.	Lokacija Site	Spol Sex	Vse starosti All ages	Starosti Age																	?
				0-	5-	10-	15-	20-	25-	30-	35-	40-	45-	50-	55-	60-	65-	70-	75-	80+	
		Skupaj Total	8429	18	14	15	26	50	69	112	191	329	542	600	788	1093	1478	1263	911	930	-
140	Vse lokacije	Moški Male	4211	7	6	7	14	20	31	75	122	211	298	298	339	463	657	601	497	565	-
209	All sites	Ženske Female	4218	11	8	8	12	30	38	37	69	118	244	302	449	630	821	662	414	365	-
140	Ustnica Lip	M Ž	18 6	-	-	-	-	-	-	-	-	-	1	-	1	3	5	5	2	1	-
141	Jezik Tongue	M Ž	48 9	-	-	-	-	-	-	-	-	4	7	10	7	4	5	7	1	3	-
142	Slinavke Salivary glands	M Ž	4 7	-	-	-	-	-	-	-	-	-	-	1	1	1	-	1	1	-	
143	Dlesni Gum	M Ž	2 1	-	-	-	-	-	-	-	-	-	-	-	-	-	2	-	-	-	
144	Usno dno Floor of mouth	M Ž	32 5	-	-	-	-	-	-	-	-	4	2	7	4	10	3	2	-	-	
145	Usta, drugo Mouth, other parts	M Ž	29 6	-	-	-	2	-	-	-	1	7	1	6	4	3	3	2	-	-	
146	Orofaringks Oropharynx	M Ž	84 9	-	-	-	-	-	-	-	6	12	11	11	14	19	5	4	2	-	
147	Epifaringks Epipharynx	M Ž	9 4	-	-	-	-	-	-	2	1	-	1	3	-	1	1	-	-	-	
148	Hipofaringks Hypopharynx	M Ž	41 2	-	-	-	-	-	-	1	7	5	14	4	7	1	1	1	1	-	
149	Žrelo, neoznačeno Pharynx, not specified	M Ž	- -	-	-	-	-	-	-	-	-	-	-	-	-	-	-	-	-	-	
150	Požiralnik Esophagus	M Ž	60 16	-	-	-	-	-	-	2	6	4	5	13	16	7	4	3	-	-	
151	Želodec Stomach	M Ž	310 226	-	-	-	1	1	1	2	13	10	20	31	35	59	51	43	43	-	
152	Tanko črevo Small intestine	M Ž	16 9	-	1	-	-	-	-	-	1	4	1	1	2	2	2	1	2	-	
153	Debelo črevo Colon	M Ž	302 270	-	-	-	1	1	4	4	13	25	34	51	54	53	34	28	-	-	
154	Rektum Rectum, anus	M Ž	270 201	-	-	-	-	-	3	6	13	14	26	36	39	38	49	46	-	-	
155	Jetra Liver	M Ž	65 19	-	1	-	-	-	2	-	1	2	5	3	11	14	20	6	1	-	
156	Žolčnik, žolčni vodi Gall bladder, bile ducts	M Ž	36 74	-	-	-	-	-	-	1	3	4	5	7	2	8	20	20	11	-	
157	Trebušna slinavka Pancreas	M Ž	82 113	-	-	-	-	1	1	-	3	3	12	14	12	14	13	9	-	-	
158	Retro-, peritonej Retro-, peritoneum	M Ž	11 11	1	-	1	-	3	1	-	3	1	-	-	1	-	1	-	-	-	
159	Prebavila, drugo Digestive organs, other	M Ž	1 2	-	-	-	-	-	-	-	-	-	-	-	-	1	-	1	-	-	
160	Nos, obnosne votl., drugo Nose, sinuses, etc.	M Ž	16 5	-	-	-	1	-	1	2	1	1	2	1	3	1	1	3	-	-	
161	Grlo Larynx	M Ž	98 12	-	-	-	-	-	4	5	9	11	14	22	18	11	3	1	-	-	
162	Sapnik, sapnica, pljuča Trachea, bronchus, lung	M Ž	789 197	-	-	-	-	-	8	23	46	58	89	140	163	142	79	41	-	-	
163	Plevra, mediastin., drugo Pleura, mediastinum, etc.	M Ž	14 7	-	-	-	-	-	-	1	-	-	1	4	1	4	2	2	-	-	
170	Kosti Bone	M Ž	12 9	-	-	2	1	2	1	-	1	-	2	-	2	1	3	1	-	-	
171	Mehka tkiva Soft tissues	M Ž	21 19	2	2	-	1	5	1	1	2	2	1	1	-	-	1	-	1	1	
172	Koža, maligni melanom Skin, malignant melanoma	M Ž	108 123	-	-	-	2	5	4	10	11	12	13	13	8	10	7	8	5	-	
173	Koža, drugi malignomi Skin, other malignancies	M Ž	520 595	-	-	1	-	1	6	6	6	10	19	24	25	56	100	105	86	150	
174	Dojka Breast	M Ž	6 904	-	-	-	-	1	2	18	34	69	105	109	94	88	127	112	78	67	

nadaljevanje / cont'd →

Tabela 4b. Nadaljevanje – continued

Šifra MKB ICD No.	Lokacija Site	Spol Sex	Vse starosti All ages	Starosti Age																	?	
				0-	5-	10-	15-	20-	25-	30-	35-	40-	45-	50-	55-	60-	65-	70-	75-	80+		
180	Maternica, vrat Uterus, cervix	M Ž	- 202	-	-	-	-	-	1	8	23	41	28	18	15	12	17	15	11	11	2	-
181	Horioepiteliom Chorioepithelioma	M Ž	- 2	-	-	-	-	-	-	-	1	-	1	-	-	-	-	-	-	-	-	-
182	Maternica, telo, drugo Uterus, corpus, etc.	M Ž	- 291	-	-	-	-	-	-	-	-	1	10	20	25	36	61	58	40	25	15	-
183	Jajčnik, jajcevod, drugo Ovary, Fallopian tube, etc.	M Ž	- 182	-	-	-	2	3	2	3	6	12	22	10	20	22	22	22	22	23	13	-
184	Nožnica, vulva, drugo Vagina, vulva, etc.	M Ž	- 49	-	-	-	-	-	-	-	2	1	2	4	2	5	7	7	4	15	-	-
185	Prostata Prostate	M Ž	384 -	-	-	-	-	-	-	-	-	-	-	-	-	26	46	108	76	55	64	-
186	Modo Testis	M Ž	68 -	-	-	-	2	9	16	16	15	5	1	1	2	-	-	1	-	-	-	-
187	Penis, obmodek, drugo Penis, epididymis, etc.	M Ž	3 -	-	-	-	-	-	-	-	-	-	1	-	-	1	-	1	-	-	-	-
188	Mehur Bladder	M Ž	139 30	-	-	-	-	-	-	-	1	2	3	10	13	26	33	17	14	20	-	-
189	Leđvica, sečevod, drugo Kidney, ureter, etc.	M Ž	155 82	3	-	-	-	-	2	-	4	2	13	15	17	33	26	17	16	7	-	-
190	Okno Eye	M Ž	11 8	2	-	-	-	-	-	1	-	-	1	-	3	1	1	-	1	1	-	-
191	Možgani Brain	M Ž	54 47	2	2	1	3	1	1	2	2	3	6	5	3	8	9	2	2	2	-	-
192	Živčevje, drugo Nervous system, other	M Ž	3 2	-	1	-	2	-	-	-	-	-	1	1	-	-	-	-	-	-	-	-
193	Ščitnica Thyroid	M Ž	13 62	-	-	-	1	-	-	-	2	1	1	1	2	3	1	-	1	-	-	-
194	Endokrine žleze, druge Endocrine glands, other	M Ž	1 4	-	-	-	-	-	-	-	-	-	-	-	-	-	3	1	-	-	-	-
195	Slabo opred. lokalizacije Ill-defined site	M Ž	4 19	-	-	-	-	-	-	-	-	-	-	-	-	-	-	1	2	1	-	-
196	Metastaze v bezgavkah Lymph node metastases	M Ž	15 19	-	-	-	-	-	-	-	1	-	3	1	2	3	3	3	1	1	-	-
197	Metastaze v dihalih, prebavilih Respiratory, digestive tract Metastases	M Ž	78 68	-	-	-	-	-	1	1	-	2	4	4	4	9	18	12	8	15	-	-
198	Metastaze, drugje Metastases, other	M Ž	29 23	-	-	-	-	-	-	-	-	1	1	2	5	5	8	5	1	1	-	-
199	Malignomi, neopredeljeni Malignancies, unspecified	M Ž	64 42	-	-	-	-	-	-	1	3	8	4	6	16	8	11	-	7	-	-	-
200 + 202	Ne-Hodgkinovi limfomi Non-Hodgkin's lymphomas	M Ž	60 66	-	1	4	1	1	2	2	1	-	3	8	7	4	11	10	2	3	-	-
201	Hodgkinov limfom Hodgkin's disease	M Ž	18 24	-	-	1	6	3	4	1	-	1	-	1	2	-	1	2	2	2	-	-
203	Plazmicitom Plasmacytoma	M Ž	28 40	-	-	-	-	-	-	-	-	1	1	-	3	7	9	4	3	-	-	-
204.0	Levkemija, limfatična akutna Leukaemia, lymphatic, acute	M Ž	5 17	2	-	1	1	-	-	-	1	-	-	-	-	-	-	-	-	-	-	-
204.1 - 204.9	Levkemija, limfatična druga Leukaemia, lymphatic, other	M Ž	43 30	-	-	-	-	-	-	-	1	1	3	2	4	10	5	9	3	5	-	-
205	Levkemija, mieloična Leukaemia, myeloic	M Ž	24 29	-	2	-	1	1	1	-	-	1	3	-	4	6	2	3	-	-	-	-
206	Levkemija, monocitna Leukaemia, monocytic	M Ž	1 -	-	-	-	-	-	-	-	-	-	-	-	-	-	1	-	-	-	-	-
207	Levkemije, druge Leukaemias, other	M Ž	5 3	-	-	-	-	-	-	-	-	-	1	-	1	-	-	1	1	1	-	-
208	Policitemija, prava Polycythemia vera	M Ž	7 3	-	-	-	-	-	-	-	-	-	2	-	1	1	1	1	1	-	-	-
209	Mielofibroza Myelofibrosis	M Ž	2 6	-	-	-	-	-	-	-	1	-	1	-	1	1	-	2	-	-	-	-

nadaljevanje / cont'd →

Tabela 4b. Nadaljevanje – continued

Šifra MKB ICD No.	Lokacija Site	Spol Sex	Vse starosti All ages	Starosti Age																		
				0-	5-	10-	15-	20-	25-	30-	35-	40-	45-	50-	55-	60-	65-	70-	75-	80+	?	
Zgoraj neupoštevani																						
Not included above																						
-	Maternica, vrat, CIN III Uterus, cervix, CIN III	M Ž	- 667	-	-	-	-	4	39	97	151	153	109	67	20	7	6	8	5	1	-	-
2250 +	Možgani, benigni tumor Brain, benign tumor	M Ž	17 44	-	-	-	-	1	-	-	-	1	2	1	2	1	5	1	2	1	-	-
2252	Maligni melanom, in situ Malignant melanoma, in situ	M Ž	10 24	-	-	-	-	-	-	-	2	2	1	3	-	1	-	-	-	1	-	-
-	Dojka, in situ Breast, in situ	M Ž	- 42	-	-	-	-	1	-	-	3	-	3	10	5	4	5	5	5	1	-	-
237	Mehur, in situ Urinary bladder, in situ	M Ž	40 16	-	-	-	-	-	-	-	1	3	2	2	3	7	7	8	4	4	3	-
238	Možgani, neopredeljeno Brain, unspecified	M Ž	2 7	-	-	-	-	-	-	-	-	-	1	-	-	-	-	-	-	-	1	-

Tabela 5. Incidenca raka na 100.000 prebivalcev po spolu in starosti ter kumulativna stopnja (KS) po lokaciji – Slovenija 1998**Table 5.** Cancer incidence per 100.000 population by sex and age, and cumulative rate (CR) by site – Slovenia 1998

Šifra MKB	Lokacija	Spol	Vse starosti	Starosti																	KS 0-74 CR
				0-4	5-9	10-14	15-19	20-24	25-29	30-34	35-39	40-44	45-49	50-54	55-59	60-64	65-69	70-74	75-79	80+	
ICD No.	Site	Sex	All ages	Age																	
		Skupaj Total	425.0	19.2	12.9	11.7	17.8	33.9	49.4	74.3	125.4	206.5	350.6	517.2	688.7	1048.9	1510.0	1666.0	1876.0	2078.4	31.7
C00	Vse lokacije	Moški Male	439.0	22.9	14.4	12.2	16.0	39.7	53.9	49.5	91.1	146.8	309.0	518.9	802.2	1292.2	1960.0	2442.5	2710.2	2890.4	38.9
C96	All sites	Ženske Female	411.9	15.4	11.4	11.2	19.7	27.8	44.8	98.6	159.6	267.7	393.8	515.5	580.0	834.8	1173.2	1233.8	1493.9	1759.2	26.9
C00	Ustnica Lip	M	1.9	-	-	-	-	-	-	-	-	-	1.3	-	1.8	6.2	12.0	18.5	13.1	7.9	0.2
		Ž	0.6	-	-	-	-	-	-	-	-	-	-	-	1.8	-	-	9.0	6.2	-	-
C01	Baza jezika Base of tongue	M	1.3	-	-	-	-	-	-	-	-	3.7	1.3	1.7	3.6	2.1	2.4	11.1	-	-	0.1
		Ž	0.3	-	-	-	-	-	-	-	-	1.3	-	-	-	-	3.6	-	-	-	-
C02	Jezik, drugi deli Tongue, other & unspecified parts	M	3.8	-	-	-	-	-	-	-	-	1.2	7.7	17.2	9.0	6.2	9.6	14.8	6.6	15.8	0.3
		Ž	0.6	-	-	-	-	-	-	-	-	-	-	-	1.7	5.4	3.6	-	-	-	0.1
C03	Dlesen Gum	M	0.2	-	-	-	-	-	-	-	-	-	-	-	-	-	4.8	-	-	-	-
		Ž	0.1	-	-	-	-	-	-	-	-	-	-	1.7	-	-	-	-	-	-	-
C04	Ustno dno Floor of mouth	M	3.2	-	-	-	-	-	-	-	-	-	5.1	3.4	12.5	8.2	23.9	11.1	6.6	-	0.3
		Ž	0.5	-	-	-	-	-	-	-	-	-	-	1.7	3.4	1.8	-	-	-	3.1	-
C05	Nebo Palate	M	1.8	-	-	-	-	2.6	-	-	-	1.2	6.4	1.7	3.6	4.1	2.4	3.7	13.1	-	0.1
		Ž	-	-	-	-	-	-	-	-	-	-	-	-	-	-	-	-	-	-	-
C06	Usta, drugi deli Mouth, other & unspecified parts	M	1.1	-	-	-	-	-	-	-	-	-	1.3	-	7.2	4.1	4.8	3.7	6.6	-	0.1
		Ž	0.5	-	-	-	-	-	-	-	-	1.3	-	1.7	-	1.8	-	2.1	3.0	-	-
C07	Parotidna žleza Parotid gland	M	0.2	-	-	-	-	-	-	-	-	-	-	-	1.8	-	-	3.7	-	-	-
		Ž	0.5	-	-	-	-	-	-	-	-	-	-	-	1.7	-	1.8	1.8	2.1	3.0	-
C08	Druge in neopredeljene velike žleze slinavke Other & unspecified major salivary glands	M	0.2	-	-	-	-	-	-	-	-	-	-	-	-	2.1	-	-	6.6	-	-
		Ž	0.2	-	-	-	-	-	-	-	-	1.3	-	-	1.7	-	-	-	-	-	-
C09	Tonzila Tonsil	M	4.1	-	-	-	-	-	-	-	-	3.7	7.7	5.2	10.7	8.2	21.5	14.8	19.7	7.9	0.4
		Ž	0.8	-	-	-	-	-	-	-	-	2.5	-	1.7	1.7	1.8	3.6	-	-	3.1	0.1
C10	Orofarinks Oropharynx	M	4.1	-	-	-	-	-	-	-	-	2.5	6.4	12.0	9.0	20.5	16.8	3.7	6.6	7.9	0.4
		Ž	0.1	-	-	-	-	-	-	-	-	0.1	-	1.3	-	-	-	-	-	-	-
C11	Nazofarinks Nasopharynx	M	0.8	-	-	-	-	-	-	-	2.6	1.2	-	1.7	3.6	-	2.4	3.7	-	-	0.1
		Ž	0.4	-	-	-	-	-	-	-	-	-	1.3	1.7	-	3.6	-	-	-	-	-

nadaljevanje / cont'd →

Tabela 5. Nadaljevanje – continued

Šifra MKB	Lokacija	Spol	Vse starosti	Starosti																	KS 0-74 CR
				0-4	5-9	10-14	15-19	20-24	25-29	30-34	35-39	40-44	45-49	50-54	55-59	60-64	65-69	70-74	75-79	80+	
ICD No.	Site	Sex	All ages	Age																	
C12	Piriformni sinus Pyriform sinus	M	2.1	-	-	-	-	-	-	-	-	-	7.7	6.9	5.4	4.1	7.2	3.7	6.6	-	0.2
		Ž	-	-	-	-	-	-	-	-	-	-	-	-	-	-	-	-	-	-	-
C13	Hipoфаринкс Hypopharynx	M	2.2	-	-	-	-	-	-	-	-	1.2	1.3	1.7	19.7	4.1	9.6	-	-	7.9	0.2
		Ž	0.2	-	-	-	-	-	-	-	-	-	2.7	-	-	-	-	-	-	-	-
C14	Druga in slabo opredeljena mesta na ustnici, v ustni vošlini in farinksu Other and ill defined sites in the lip, oral cavity & pharynx	M	-	-	-	-	-	-	-	-	-	-	-	-	-	-	-	-	-	-	-
		Ž	-	-	-	-	-	-	-	-	-	-	-	-	-	-	-	-	-	-	-
C15	Požiralnik Oesophagus	M	6.3	-	-	-	-	-	-	-	-	2.5	7.7	6.9	9.0	26.7	38.3	25.9	26.2	23.8	0.6
		Ž	1.6	-	-	-	-	-	-	-	-	-	1.3	1.7	1.7	1.8	5.4	8.2	3.0	12.5	0.1
C16	Želodec Stomach	M	29.8	-	-	-	-	-	1.4	1.3	2.6	16.2	10.2	34.4	48.3	65.7	134.0	170.2	255.9	324.7	2.4
		Ž	20.2	-	-	-	-	-	-	2.6	4.0	14.0	14.6	10.4	15.4	28.9	68.1	72.1	75.1	155.7	1.2
C17	Tanko črevo Small intestine	M	0.8	-	-	-	-	-	-	-	-	1.2	-	1.7	-	2.1	4.8	3.7	6.6	7.9	0.1
		Ž	0.6	-	-	-	-	-	-	-	-	-	2.7	-	1.7	1.8	3.6	-	-	-	-
C18	Debelo črevo Colon	M	31.3	-	-	-	-	-	-	1.3	5.3	5.0	16.6	43.0	59.1	104.8	129.2	196.1	223.1	221.7	2.8
		Ž	25.8	-	-	-	-	-	-	-	4.0	7.6	15.9	24.2	42.9	65.1	68.1	78.3	144.3	133.9	1.5
C19	Rektosigmoidna zveza Rectosigmoid junction	M	4.3	-	-	-	-	-	-	-	-	1.2	-	8.6	5.4	14.4	28.7	25.9	19.7	23.8	0.4
		Ž	5.8	-	-	-	-	-	-	-	-	1.3	2.7	10.4	8.6	18.1	17.9	14.4	18.0	37.4	0.4
C20	Rektum Rectum	M	23.5	-	-	-	-	-	-	-	2.6	6.2	7.7	34.4	43.0	88.3	100.5	144.3	170.6	142.5	2.1
		Ž	13.1	-	-	-	-	-	-	1.3	1.3	5.1	4.0	10.4	8.6	39.8	55.5	33.0	66.1	71.6	0.8
C21	Anus in analni kanal Anus & anal canal	M	0.4	-	-	-	-	-	-	-	-	1.3	-	1.7	-	-	3.7	6.6	-	-	-
		Ž	0.7	-	-	-	-	-	-	-	-	-	1.3	-	1.7	3.6	-	6.2	-	-	-
C22	Jetra in intrahepatični vodi Liver & intrahepatic bile ducts	M	7.7	-	-	-	-	-	-	2.7	-	1.2	2.6	10.3	5.4	26.7	38.3	74.0	45.9	31.7	0.8
		Ž	2.4	-	1.9	-	-	-	-	-	-	1.3	-	5.2	1.7	5.4	1.8	14.4	6.0	15.6	0.2
C23	Žolčnik Gallbladder	M	1.1	-	-	-	-	-	-	-	-	-	-	1.7	3.6	2.1	7.2	3.7	13.1	7.9	0.1
		Ž	4.3	-	-	-	-	-	-	-	-	-	1.3	5.2	3.4	3.6	5.4	30.9	36.1	18.7	0.2
C24	Drugi in neopredeljeni deli billarnega trakta Biliary tract, other & unspecified parts	M	2.6	-	-	-	-	-	-	-	1.3	-	3.8	5.4	8.2	9.6	3.7	26.2	15.8	0.2	0.2
		Ž	2.9	-	-	-	-	-	-	-	-	-	-	3.5	8.6	-	9.0	10.3	24.0	15.6	0.2
C25	Trebušna slinavka Pancreas	M	8.6	-	-	-	-	-	-	1.3	1.3	-	3.8	5.2	21.5	28.8	28.7	51.8	85.3	71.3	0.7
		Ž	11.1	-	-	-	-	-	-	-	-	1.3	2.7	10.4	17.2	10.8	37.6	55.6	48.1	74.7	0.7
C26	Druga in slabo opredeljena mesta v prebavnih organih Other & ill-defined digestive organs	M	0.1	-	-	-	-	-	-	-	-	-	-	-	-	-	-	6.6	-	-	-
		Ž	0.7	-	-	-	-	-	-	-	-	-	-	-	-	-	3.6	-	6.0	9.3	-

nadaljevanje / cont'd →

Tabela 5. Nadaljevanje – continued

Šifra MKB	Lokacija	Spol	Vse starosti	Starosti																	KS 0-74 CR	
				0-4	5-9	10-14	15-19	20-24	25-29	30-34	35-39	40-44	45-49	50-54	55-59	60-64	65-69	70-74	75-79	80+		
ICD No.	Site	Sex	All ages	Age																		
C30	Nosna votlina in srednje uho Nasal cavity & middle ear	M	0.4	-	-	-	-	-	-	-	1.3	-	-	1.7	-	2.1	2.4	-	-	-	-	
		Ž	0.1	-	-	-	-	1.4	-	-	-	-	-	-	-	-	-	-	-	-	-	-
C31	Obnosni sinusi Accessory sinuses	M	0.9	-	-	-	-	-	-	-	-	2.5	1.3	-	3.6	-	4.8	-	6.6	7.9	0.1	
		Ž	0.3	-	-	-	-	-	-	-	-	-	-	-	-	1.8	-	2.1	3.0	-	-	-
C32	Grlo Larynx	M	10.2	-	-	-	-	-	-	-	5.3	6.2	11.5	18.9	25.1	45.2	43.1	40.7	19.7	7.9	1.0	
		Ž	1.1	-	-	-	-	-	-	-	-	-	1.3	-	1.7	5.4	3.6	6.2	-	3.1	0.1	
C33	Sapnik Trachea	M	1.1	-	-	-	-	-	-	-	-	1.2	-	1.7	3.6	4.1	4.8	-	13.1	7.9	0.1	
		Ž	0.1	-	-	-	-	-	-	-	-	-	-	-	1.7	-	-	-	-	-	-	-
C34	Sapnica in pljuča Bronchus & lung	M	81.1	-	-	-	-	-	-	-	10.6	27.4	58.7	97.9	155.8	283.5	385.3	525.5	505.3	316.8	7.7	
		Ž	19.2	-	-	-	-	-	-	-	4.0	14.0	21.2	20.8	32.6	45.2	75.2	63.9	69.1	43.6	1.4	
C37	Timus Thymus	M	-	-	-	-	-	-	-	-	-	-	-	-	-	-	-	-	-	-	-	
		Ž	0.4	-	-	-	-	-	-	-	-	-	-	-	-	-	5.4	2.1	-	-	-	-
C38	Srce, mediastinum, plevra Heart, mediastinum & pleura	M	0.4	-	-	-	-	-	-	-	-	-	-	1.7	5.4	-	-	-	-	-	-	
		Ž	-	-	-	-	-	-	-	-	-	-	-	-	-	-	-	-	-	-	-	-
C39	Druga in slabo opredeljena mestav dihalnih in prsnih organih Other & ill-defined sites in the respiratory system & intrathoracic organs	M	-	-	-	-	-	-	-	-	-	-	-	-	-	-	-	-	-	-	-	
		Ž	-	-	-	-	-	-	-	-	-	-	-	-	-	-	-	-	-	-	-	-
C40	Kosti, sklepnih hrustanec udov Bone & articular cartilage of limbs	M	0.5	-	-	-	-	1.3	1.4	-	-	-	1.3	-	1.8	-	2.4	-	-	-	-	
		Ž	0.5	-	-	1.6	1.4	-	-	-	-	-	-	1.7	-	-	-	-	3.0	3.1	-	-
C41	Kosti, sklepnih hrustanec, drugje Bone & articular cartilage of other & unspecified parts	M	0.4	-	-	-	-	1.3	-	-	-	-	1.3	-	-	-	4.8	-	-	-	-	
		Ž	0.4	-	-	1.6	-	-	1.4	-	-	1.3	-	-	-	-	-	2.1	-	-	-	-
C43	Malignni melanom kože Malignant melanoma of skin	M	11.3	-	-	-	-	2.6	7.1	5.4	13.2	13.7	15.3	22.3	23.3	16.4	23.9	25.9	52.5	39.6	0.8	
		Ž	12.2	-	-	-	-	2.8	5.8	5.3	7.9	7.9	17.8	22.5	19.0	15.4	9.0	32.2	28.8	36.1	24.9	0.8
C44	Druge maligne neoplazme kože Skin, other malignomas	M	53.8	-	-	-	-	-	2.8	2.7	7.9	10	40.9	51.5	98.5	141.8	239.3	340.5	360.9	514.7	4.7	
		Ž	58.4	-	-	1.6	-	1.4	8.7	7.9	7.9	12.7	26.5	43.2	42.9	99.4	179.1	216.3	258.5	467.0	3.2	
C45	Mezoteliom Mesothelioma	M	1.3	-	-	-	-	-	-	-	-	-	1.3	1.7	1.8	2.1	9.6	7.4	13.1	-	0.1	
		Ž	0.7	-	-	-	-	-	-	-	-	1.3	-	1.7	-	-	7.2	2.1	-	-	-	0.1
C46	Kaposijev sarkom Kaposi's sarcoma	M	-	-	-	-	-	-	-	-	-	-	-	-	-	-	-	-	-	-	-	
		Ž	-	-	-	-	-	-	-	-	-	-	-	-	-	-	-	-	-	-	-	-

nadaljevanje / cont'd →

Tabela 5. Nadaljevanje – continued

Šifra MKB	Lokacija	Spol	Vse starosti	Starosti																	KS 0-74 CR	
				0-4	5-9	10-14	15-19	20-24	25-29	30-34	35-39	40-44	45-49	50-54	55-59	60-64	65-69	70-74	75-79	80+		
ICD No.	Site	Sex	All ages	Age																		
C47	Periferni živci in avtonomno živčevje Peripheral nerves & autonomic nervous system	M	-	-	-	-	-	-	-	-	-	-	-	-	-	-	-	-	-	-	-	-
		Ž	-	-	-	-	-	-	-	-	-	-	-	-	-	-	-	-	-	-	-	-
C48	Peritonej in retroperitonej Retroperitoneum & peritoneum	M	0.9	-	-	1.5	-	-	4.3	1.3	-	-	2.6	-	-	-	2.4	-	6.6	-	0.1	
		Ž	1.0	2.2	-	-	-	-	-	-	-	-	4.0	-	1.7	1.8	1.8	4.1	3.0	-	0.1	
C49	Drugo vezivno in mehko tkivo Other connective and soft tissue	M	2.1	4.2	3.6	-	1.3	6.6	1.4	1.3	2.6	2.5	1.3	1.7	-	-	-	-	6.6	7.9	0.1	
		Ž	1.9	-	-	-	-	1.4	-	2.6	-	2.5	1.3	3.5	1.7	7.2	1.8	2.1	3.0	9.3	0.1	
C50	Dojka Breast	M	0.6	-	-	-	-	-	-	-	-	-	-	3.4	1.8	-	4.8	3.7	-	-	0.1	
		Ž	88.1	-	-	-	1.4	2.9	23.7	44.8	87.9	137.9	185.1	161.3	159.0	225.7	228.6	234.5	208.6	-	6.3	
C51	Žensko zunanje spolovilo Vulva	M	-	-	-	-	-	-	-	-	-	-	-	-	-	-	-	-	-	-	-	-
		Ž	3.1	-	-	-	-	-	-	1.3	1.3	2.7	3.5	3.4	5.4	9.0	10.3	6.0	28.0	0.2		
C52	Nožnica Vagina	M	-	-	-	-	-	-	-	-	-	-	-	-	-	-	-	-	-	-	-	-
		Ž	1.5	-	-	-	-	-	-	-	1.3	-	-	1.7	-	3.6	3.6	2.1	6.0	18.7	0.1	
C53	Maternični vrat Cervix uteri	M	-	-	-	-	-	-	-	-	-	-	-	-	-	-	-	-	-	-	-	-
		Ž	19.8	-	-	-	1.4	11.6	30.2	54.1	35.7	23.9	25.9	20.6	30.7	26.9	22.7	33.1	6.2	1.4		
C54	Maternično telo Corpus uteri	M	-	-	-	-	-	-	-	-	-	-	-	-	-	-	-	-	-	-	-	-
		Ž	27.6	-	-	-	-	-	-	1.3	11.5	26.5	39.8	60.1	108.4	100.3	80.3	75.1	43.6	2.1		
C55	Maternica, neopredeljeno Uterus, unspecified part	M	-	-	-	-	-	-	-	-	-	-	-	-	-	-	-	-	-	-	-	-
		Ž	0.9	-	-	-	-	-	-	-	1.3	-	3.5	1.7	1.8	3.6	2.1	-	3.1	0.1		
C56	Jajčnik Ovary	M	-	-	-	-	-	-	-	-	-	-	-	-	-	-	-	-	-	-	-	-
		Ž	17.3	-	-	-	2.8	4.2	2.9	3.9	7.9	15.3	29.2	17.3	32.6	37.9	35.8	45.3	63.1	40.5	1.2	
C57	Drugi in neopredeljeni ženski spolni organi Other & unspecified parts of female genital organs	M	-	-	-	-	-	-	-	-	-	-	-	-	-	-	-	-	-	-	-	-
		Ž	0.7	-	-	-	-	-	-	-	-	-	-	1.7	1.7	-	3.6	2.1	6.0	-	-	-
C58	Posteljica Placenta	M	-	-	-	-	-	-	-	-	-	-	-	-	-	-	-	-	-	-	-	-
		Ž	0.2	-	-	-	-	-	-	1.3	-	1.3	-	-	-	-	-	-	-	-	-	-
C60	Penis Penis	M	0.3	-	-	-	-	-	-	-	-	-	1.3	-	-	2.1	-	3.7	-	-	-	-
		Ž	-	-	-	-	-	-	-	-	-	-	-	-	-	-	-	-	-	-	-	-
C61	Prostata Prostate	M	40	-	-	-	-	-	-	-	-	-	1.3	13.7	46.6	94.5	258.5	281.3	360.9	506.8	3.5	
		Ž	-	-	-	-	-	-	-	-	-	-	-	-	-	-	-	-	-	-	-	-
C62	Modo Testis	M	6.9	-	-	-	2.7	11.9	22.7	21.4	19.8	6.2	1.3	1.7	1.8	-	-	-	-	-	-	0.4
		Ž	-	-	-	-	-	-	-	-	-	-	-	-	-	-	-	-	-	-	-	-
C63	Drugi in neopredeljeni moški spolni organi Other & unspecified male genital organs	M	0.1	-	-	-	-	-	-	-	-	-	-	-	1.8	-	-	-	-	-	-	-
		Ž	-	-	-	-	-	-	-	-	-	-	-	-	-	-	-	-	-	-	-	-

nadaljevanje / cont'd →

Tabela 5. Nadaljevanje – continued

Šifra MKB	Lokacija	Spol	Vse starosti	Starosti																	KS 0-74 CR
				0-4	5-9	10-14	15-19	20-24	25-29	30-34	35-39	40-44	45-49	50-54	55-59	60-64	65-69	70-74	75-79	80+	
ICD No.	Site	Sex	All ages	Age																	
C64	Ledvica razen meha Kidney, except renal pelvis	M	14.0	6.2	-	-	-	-	2.8	-	5.3	2.5	14.0	24.1	28.6	61.6	52.6	44.4	72.2	55.4	1.2
		Ž	7.2	6.6	-	-	-	-	-	-	2.6	1.3	5.3	10.4	20.6	16.3	32.2	14.4	21.0	12.5	0.5
C65	Ledvični meh Renal pelvis	M	1.1	-	-	-	-	-	-	-	-	-	-	-	1.8	6.2	4.8	11.1	13.1	-	0.1
		Ž	0.4	-	-	-	-	-	-	-	-	-	-	-	-	1.8	-	-	9.0	-	-
C66	Sečevod Ureter	M	0.6	-	-	-	-	-	-	-	-	-	1.3	1.7	-	-	4.8	3.7	6.6	-	0.1
		Ž	0.2	-	-	-	-	-	-	-	-	-	-	-	-	-	-	-	-	6.2	-
C67	Sečni mehur Bladder	M	14.5	-	-	-	-	-	-	-	1.3	2.5	3.8	17.2	23.3	53.4	79.0	62.9	91.9	158.4	1.2
		Ž	2.9	-	-	-	-	-	-	-	-	-	-	1.7	1.7	10.8	10.7	16.5	6.0	18.7	0.2
C68	Drugi in neopredeljeni sečni organi Other & unspecified urinary organs	M	0.3	-	-	-	-	-	-	-	-	-	-	-	-	-	-	3.7	13.1	-	-
		Ž	0.2	-	-	-	-	-	-	-	-	-	-	-	1.7	-	-	2.1	-	-	-
C69	Okno in očesni adneksi Eye and adnexa	M	1.1	4.2	-	-	-	-	-	1.3	-	-	1.3	-	5.4	2.1	2.4	-	6.6	7.9	0.1
		Ž	0.8	-	-	-	-	-	-	-	-	1.3	1.3	-	1.7	-	5.4	-	3.0	3.1	-
C70	Meninge Meninges	M	0.1	-	-	-	1.3	-	-	-	-	-	-	-	-	-	-	-	-	-	-
		Ž	0.2	-	-	-	-	-	-	-	-	-	1.3	1.3	-	-	-	-	-	-	-
C71	Možgani Brain	M	5.5	4.2	3.6	1.5	4.0	1.3	1.4	2.7	2.6	3.7	7.7	8.6	5.4	14.4	21.5	7.4	13.1	15.8	0.5
		Ž	4.4	-	1.9	-	1.4	2.8	1.4	1.3	1.3	3.8	4.0	5.2	10.3	9.0	12.5	8.2	15.0	6.2	0.3
C72	Hrbtni mozeg, možganski živci in drugi deli CZS Spinal cord, cranial nerves & other parts of CNS	M	-	-	-	-	-	-	-	-	-	-	-	-	-	-	-	-	-	-	-
		Ž	-	-	-	-	-	-	-	-	-	-	-	-	-	-	-	-	-	-	-
C73	Ščitnica Thyroid gland	M	1.4	-	-	-	1.3	-	-	-	-	2.5	1.3	1.7	1.8	4.1	7.2	3.7	-	7.9	0.1
		Ž	5.9	-	-	3.2	-	2.8	1.4	9.2	4.0	7.6	14.6	8.6	6.9	10.8	9.0	8.2	6.0	6.2	0.4
C74	Nadledvična žleza Adrenal gland	M	0.2	-	1.8	-	-	-	-	-	-	-	-	-	1.7	-	-	-	-	-	-
		Ž	-	-	-	-	-	-	-	-	-	-	-	-	-	-	-	-	-	-	-
C75	Druge endokrine žleze in sorodne strukture Other endocrine glands & related structures	M	-	-	-	-	-	-	-	-	-	-	-	-	-	-	-	-	-	-	-
		Ž	-	-	-	-	-	-	-	-	-	-	-	-	-	-	-	-	-	-	-
C76	Druga in slabo opredeljena mesta Other & ill defined sites	M	0.4	-	-	-	-	-	-	-	-	-	-	-	-	-	-	3.7	13.1	7.9	-
		Ž	1.9	-	-	-	-	-	-	-	-	1.3	-	-	-	3.4	-	3.6	4.1	18.0	18.7
C77	Metastaza in neopredeljena maligna neoplazma bezgavk Metastasis & unspecified malignant neoplasm of lymph nodes	M	1.6	-	-	-	-	-	-	-	-	1.2	-	5.2	1.8	4.1	7.2	11.1	6.6	7.9	0.2
		Ž	1.9	-	-	-	-	-	-	-	-	1.3	4.0	-	1.7	7.2	5.4	10.3	3.0	3.1	0.1

nadaljevanje / cont'd →

Tabela 5. Nadaljevanje – continued

Šifra MKB	Lokacija Site	Spol Sex	Vse starosti All ages	Starosti Age																	KS 0-74 CR	
				0-4	5-9	10-14	15-19	20-24	25-29	30-34	35-39	40-44	45-49	50-54	55-59	60-64	65-69	70-74	75-79	80+		
C78	Metastaze dihal in prebavil Metastases of respiratory & digestive organs	M	7.2	-	-	-	-	-	1.4	1.3	-	2.5	5.1	5.2	7.2	14.4	38.3	44.4	45.9	95.0	0.6	
		Ž	6.2	-	-	-	-	-	-	-	-	-	-	1.7	1.7	10.8	14.3	24.7	27.1	81.0	0.3	
C79	Metastaze, drugje Metastases of other sites	M	3.0	-	-	-	-	-	-	-	-	1.2	1.3	3.4	9.0	10.3	19.1	18.5	6.6	7.9	0.3	
		Ž	2.3	-	-	-	-	-	-	-	-	-	1.3	1.7	-	5.4	5.4	6.2	21.0	15.6	0.1	
C80	Maligna neoplazma brez opredeljenega mesta Malignant neoplasm without specification of site	M	6.7	-	-	-	-	-	-	-	-	3.7	10.2	6.9	10.7	32.9	19.1	40.7	-	55.4	0.6	
		Ž	4.1	-	-	-	-	-	-	1.3	-	3.8	1.3	1.7	5.1	7.2	5.4	12.4	27.1	34.2	0.2	
C81	Hodgkinova bolezen Hodgkin's disease	M	1.9	-	-	1.5	-	7.9	1.4	2.7	-	1.2	-	1.7	3.6	-	2.4	7.4	6.6	-	0.1	
		Ž	2.4	-	-	-	8.4	4.2	5.8	1.3	-	-	1.3	-	-	1.8	3.6	4.1	6.0	6.2	0.2	
C82	Folikularni ne-Hodgkinov limfom Follicular non-Hodgkin's lymphoma	M	0.4	-	-	-	-	-	-	-	-	1.2	2.6	-	1.8	-	-	-	-	-	-	
		Ž	0.8	-	-	-	-	-	-	-	-	1.3	-	2.7	-	1.7	1.8	3.6	-	3.0	-	0.1
C83	Difuzni ne-Hodgkinov limfom Diffuse non-Hodgkin's lymphoma	M	6.3	-	-	-	1.3	2.6	2.8	1.3	-	1.2	6.4	6.9	12.5	18.5	26.3	44.4	26.2	7.9	0.6	
		Ž	4.7	-	1.9	-	-	1.4	-	3.9	1.3	1.3	4.0	6.9	3.4	9.0	17.9	16.5	24.0	3.1	0.3	
C84	Limfomi celic T in kožni limfom celic T Peripheral & cutaneous T-cell lymphomas	M	1.4	-	1.8	3.0	-	-	-	-	-	1.2	2.6	5.2	5.4	-	2.4	-	-	-	0.1	
		Ž	0.5	-	-	-	-	-	-	-	-	-	1.3	-	1.7	-	1.8	2.1	-	3.1	-	
C85	Druge in neopredeljene vrste ne-Hodgkinovega limfoma Other & unspecified types of non-Hodgkin's lymphoma	M	4.0	-	-	3.0	1.3	-	1.4	1.3	1.3	-	3.8	1.7	9.0	2.1	9.6	29.6	19.7	55.4	0.3	
		Ž	4.3	-	-	-	1.4	-	-	-	-	1.3	1.3	1.3	5.2	6.9	3.6	12.5	14.4	18.0	34.2	0.2
C88	Maligne imunoproliferativne bolezni Malignant immunoproliferative diseases	M	-	-	-	-	-	-	-	-	-	-	-	-	-	-	-	-	-	-	-	
		Ž	-	-	-	-	-	-	-	-	-	-	-	-	-	-	-	-	-	-	-	
C90	Difuzni plazmocitom in maligne neoplazme plazmocitov Multiple myeloma and malignant plasma cell neoplasms	M	3.2	-	-	-	-	-	-	-	-	-	1.3	1.7	-	6.2	21.5	33.3	26.2	31.7	0.3	
		Ž	3.9	-	-	-	-	-	-	-	-	1.3	2.5	-	3.5	5.1	10.8	9.0	14.4	21.0	21.8	0.2
C910	Limfatična levkemija, akutna Lymphoid leukaemia, acute	M	0.5	4.2	-	1.5	1.3	-	-	-	-	1.2	-	-	-	-	-	-	-	-	-	
		Ž	1.7	6.6	3.8	3.2	2.8	1.4	1.4	2.6	-	1.3	-	-	3.4	1.8	-	-	-	-	0.1	
C911- C919	Limfatična levkemija, druga Lymphoblastic leukaemia, other	M	4.7	-	-	-	-	-	-	-	-	1.3	1.3	5.1	3.4	9.0	20.5	12.0	33.3	19.7	39.6	0.5
		Ž	3.0	-	-	-	-	-	-	-	-	-	-	1.3	5.2	1.7	5.4	5.4	20.6	12.0	18.7	0.2

nadaljevanje / cont'd →

Tabela 5. Nadaljevanje – continued

Šifra MKB	Lokacija	Spol	Vse starosti	Starosti																	KS 0-74 CR	
				0-4	5-9	10-14	15-19	20-24	25-29	30-34	35-39	40-44	45-49	50-54	55-59	60-64	65-69	70-74	75-79	80+		
ICD No.	Site	Sex	All ages	Age																		
C92	Mieloična levkemija	M	2.6	-	3.6	-	1.3	1.3	1.4	-	-	1.2	3.8	-	7.2	12.3	7.2	11.1	-	-	-	0.3
	Myeloid leukaemia	Ž	2.8	-	1.9	-	1.4	1.4	1.4	-	2.6	2.5	-	1.7	1.7	12.3	12.5	4.1	12.0	6.2	-	0.2
C93	Monocitna levkemija	M	-	-	-	-	-	-	-	-	-	-	-	-	-	-	-	-	-	-	-	-
	Monocytic leukaemia	Ž	-	-	-	-	-	-	-	-	-	-	-	-	-	-	-	-	-	-	-	-
C94	Druge opredeljene levkemije	M	-	-	-	-	-	-	-	-	-	-	-	-	-	-	-	-	-	-	-	-
	Other leukaemias of specified cells	Ž	-	-	-	-	-	-	-	-	-	-	-	-	-	-	-	-	-	-	-	-
C95	Levkemija z neopredeljenim celičnim tipom	M	0.3	-	-	-	-	-	-	-	-	-	-	-	-	-	-	3.7	6.6	7.9	-	-
	Leukaemia, unspecified cell type	Ž	0.2	-	-	-	-	-	-	-	-	-	-	1.7	-	-	-	-	-	3.1	-	-
Zgoraj neupoštevani																						
Not included above																						
D03	Melanom, in situ	M	1.0	-	-	-	-	-	-	-	2.6	2.5	1.3	5.2	-	2.1	-	-	6.6	-	-	0.1
	Melanoma in situ	Ž	2.4	-	1.9	-	1.4	1.4	1.4	3.9	6.6	2.5	1.3	5.2	1.7	3.6	-	2.1	6.0	-	-	0.2
D05	Dojka, in situ	M	-	-	-	-	-	-	-	-	-	-	-	-	-	-	-	-	-	-	-	-
	Breast, in situ	Ž	4.1	-	-	-	1.4	-	-	3.9	-	3.8	13.3	8.6	6.9	9.0	9.0	10.3	3.0	-	-	0.3
D06	Maternični vrat, CIN III	M	-	-	-	-	-	-	-	-	-	-	-	-	-	-	-	-	-	-	-	-
	Cervix uteri, in situ	Ž	65.4	-	-	-	5.6	54.2	140.3	198.5	201.8	138.9	88.8	34.6	12.0	10.8	14.3	10.3	3.0	-	-	4.6
D090	Karcinom in situ mehurja	M	4.2	-	-	-	-	-	-	-	1.3	3.7	2.6	3.4	5.4	14.4	16.8	29.6	26.2	23.8	-	0.4
	Bladder, in situ	Ž	1.6	-	-	-	-	-	-	-	-	-	2.7	1.7	-	3.6	1.8	8.2	6.0	12.5	-	0.1
D32	Meninge, benigna neoplazma	M	1.8	-	-	-	-	1.3	-	-	-	1.2	2.6	1.7	3.6	2.1	12.0	3.7	13.1	7.9	-	0.1
	Benign neoplasm of meninges	Ž	4.3	-	-	-	-	1.4	-	1.3	-	3.8	4.0	6.9	12.0	16.3	10.7	8.2	15.0	3.1	-	0.3
D33	CŽS, benigna neoplazma	M	-	-	-	-	-	-	-	-	-	-	-	-	-	-	-	-	-	-	-	-
	Benign neoplasm of brain and other parts of CNS	Ž	-	-	-	-	-	-	-	-	-	-	-	-	-	-	-	-	-	-	-	-
D432	CŽS, neopredeljeno	M	0.2	-	-	-	-	-	-	-	-	-	1.3	-	-	-	-	-	-	-	7.9	-
	CNS, uncertain or unknown	Ž	0.7	-	1.9	-	-	-	-	-	-	1.3	-	-	-	3.6	-	2.1	6.0	-	-	-
D45	Policitemija vera	M	0.7	-	-	-	-	-	-	-	-	-	2.6	-	1.8	2.1	2.4	3.7	6.6	-	-	0.1
	Polycythaemia vera	Ž	0.3	-	-	-	-	-	-	-	-	1.3	-	-	-	3.6	-	-	-	-	-	-
D471	Kronične mieloproliferativne bolezni	M	0.2	-	-	-	-	-	-	-	-	-	-	-	-	-	2.4	3.7	-	-	-	-
	Chronic myeloproliferative diseases	Ž	0.6	-	-	-	-	-	-	-	1.3	-	1.3	-	1.7	1.8	-	4.1	-	-	-	-

Tabela 6. Število novih primerov raka po zdravstvenih regijah, po najpogostejših lokacijah in spolu – Slovenija 1998**Table 6.** Number of new cancer cases by health regions, by most frequent sites and sex – Slovenia 1998

Zdravstvena regija Health region	Spol Sex	Skupaj All sites	Lokacija (šifre MKB-10) Site (ICD-10 No)												
			C00-C96	C16	C18	C19	C20	C34	C44	C50	C53	C54	C61	Druga Other	D06*
Slovenija skupaj Slovenia total	M Ž	4209 4202	286 206	300 263	41 59	225 134	778 196	516 596	6 899	- 202	- 282	384	1673	- 667	
Celje	M Ž	563 582	37 22	34 42	7 8	39 21	86 26	47 61	1 92	- 41	- 50	83	229	- 125	
	M Ž	223 228	13 7	26 13	3 7	9 2	52 13	21 29	- 58	- 8	- 9	12	87	- 19	
Koper	M Ž	304 286	22 14	20 22	- -	22 3	59 15	37 46	- 58	- 11	- 17	23	121	- 77	
	M Ž	423 425	24 17	25 33	5 2	17 17	82 18	60 59	- 82	- 20	- 32	39	171	- 87	
Ljubljana	M Ž	1397 1428	79 57	105 71	14 22	58 42	257 69	207 245	3 335	- 65	- 90	122	552	- 150	
	Lj. občine	M Ž	842 895	42 26	59 43	8 8	33 20	140 48	155 161	3 223	- 46	- 58	81	321	- 105
Maribor		M Ž	641 593	60 38	46 36	7 7	43 25	119 29	72 62	1 154	- 24	- 39	38	255	- 89
	Mb. občine	M Ž	381 366	30 18	33 21	4 6	31 13	75 17	49 33	1 101	- 15	- 27	24	134	- 78
Murska Sobota		M Ž	268 284	11 21	21 16	1 2	11 7	49 9	41 52	- 50	- 13	- 27	32	102	- 45
	Novo mesto	M Ž	240 231	23 20	16 20	1 7	20 12	41 10	16 25	1 41	- 12	- 10	18	104	- 33
Ravne		M Ž	150 145	17 10	7 10	3 4	6 5	33 7	15 17	- 29	- 8	- 8	17	52	- 42

Opis šifer

Description of the ICD numbers

C16	Želodec Stomach	C50	Dojka Breast
C18	Debelo črevo Colon	C53	Maternični vrat Cervix uteri
C19	Rektosigmoidna zveza Rectosigmoid junction	C54	Maternično telo Corpus uteri
C20	Rektum Rectum	C61	Prostata Prostate
C34	Sapnica in pljuča Bronchus and lung	D06	Maternični vrat, CIN III Cervix uteri, in situ
C44	Druge maligne neoplazme kože Skin, other malignomas		

* Neupoštevano v skupnem številu: D06 – Maternični vrat, CIN III

* Not included in All sites: D06 – Cervix uteri, CIN III

Tabela 7. Število novih primerov raka, ugotovljenih v bolnišnicah, ter število in odstotek mikroskopsko potrjenih primerov, po lokaciji in spolu – Slovenija 1998**Table 7.** Total number of new cancer cases diagnosed in hospitals and number and percentage of microscopically confirmed cases, by site and sex – Slovenia 1998

Šifra MKB ICD No.	Primarna lokacija Primary site	Spol Sex	Število novih primerov Number of new cases	Mikroskopsko potrjeni primeri Microscopically confirmed cases	
				Število Number	Odstotek* Per cent*
C00	Vse lokacije	M + Ž	8285	7737	93
C96	All sites	M	4146	3865	93
		Ž	4139	3872	94
C00	Ustnica Lip	M	18	18	100
		Ž	6	6	
C01	Baza jezika Base of tongue	M	12	12	
		Ž	3	3	
C02	Jezik, drugi deli Tongue, other & unspecified parts	M	36	36	100
		Ž	6	6	
C03	Dlesen Gum	M	2	2	
		Ž	1	1	
C04	Ustno dno Floor of mouth	M	31	31	100
		Ž	5	5	
C05	Nebo Palate	M	17	17	100
		Ž	–	–	
C06	Usta, drugi deli Mouth, other & unspecified parts	M	11	11	
		Ž	5	5	
C07	Parotidna žleza Parotid gland	M	2	2	
		Ž	5	5	
C08	Druge in neopredeljene velike žleze slinavke Other & unspec. major salivary glands	M	2	2	
		Ž	2	2	
C09	Tonzila Tonsil	M	39	39	100
		Ž	8	8	
C10	Orofarinks Oropharynx	M	39	38	97
		Ž	1	1	
C11	Nazofarinks Nasopharynx	M	8	8	
		Ž	4	4	
C12	Piriformni sinus Pyiform sinus	M	20	20	100
		Ž	–	–	
C13	Hipofarinks Hypopharynx	M	21	21	100
		Ž	2	2	
C14	Druga in slabo opredeljena mesta na ustnici, v ustni votlini in farinksu Other and ill defined sites in the lip, oral cavity & pharynx	M	–	–	
		Ž	–	–	

nadaljevanje / cont'd →

Tabela 7. Nadaljevanje – continued

Šifra MKB	Primarna lokacija	Spol	Število novih primerov	Mikroskopsko potrjeni primeri	
				Število	Odstotek*
ICD No.	Primary site	Sex	Number of new cases	Microscopically confirmed cases	
				Number	Per cent*
C15	Požiralnik Oesophagus	M	60	55	92
		Ž	15	12	80
C16	Želodec Stomach	M	275	264	96
		Ž	200	188	94
C17	Tanko črevo Small intestine	M	8	8	
		Ž	6	6	
C18	Debelo črevo Colon	M	293	278	95
		Ž	257	237	92
C19	Rektosigmoidna zveza Rectosigmoid junction	M	41	40	98
		Ž	57	54	95
C20	Rektum Rectum	M	224	216	96
		Ž	132	124	94
C21	Anus in analni kanal Anus & anal canal	M	4	4	
		Ž	7	7	
C22	Jetra in intrahepatični vodi Liver & intrahepatic bile ducts	M	72	53	74
		Ž	23	18	78
C23	Žolčnik Gallbladder	M	11	9	
		Ž	44	31	70
C24	Drugi in neopredeljeni deli biliarnega trakta Biliary tract, other & unspecified parts	M	25	17	68
		Ž	30	15	50
C25	Trebušna slinavka Pancreas	M	79	53	67
		Ž	108	63	58
C26	Druga in slabo opredeljena mesta v prebavnih organih Other & ill-defined digestive organs	M	1	1	
		Ž	6	4	
C30	Nosna votlina in srednje uho Nasal cavity & middle ear	M	4	4	
		Ž	1	1	
C31	Paranasalni sinusi Accessory sinuses	M	9	9	
		Ž	3	3	
C32	Grlo Larynx	M	98	97	99
		Ž	10	10	
C33	Sapnik Trachea	M	11	10	
		Ž	1	1	
C34	Sapnica in pljuča Bronchus & lung	M	764	723	95
		Ž	192	180	94
C37	Timus Thymus	M	–	–	
		Ž	4	4	
C38	Srce, mediastinum, plevra Heart, mediastinum & pleura	M	4	2	
		Ž	–	–	

nadaljevanje / cont'd →

Tabela 7. Nadaljevanje – continued

Šifra MKB	Primarna lokacija	Spol	Število novih primerov	Mikroskopsko potrjeni primeri	
				Število	Odstotek*
ICD No.	Primary site	Sex	Number of new cases	Microscopically confirmed cases	
				Number	Per cent*
C39	Druga in slabo opredeljena mesta v dihalih in prsni organih Other & ill-defined sites in the respiratory system & intrathoracic organs	M	–	–	
		Ž	–	–	
C40	Kosti, sklejni hrustanec udov Bone & articular cartilage of limbs	M	5	5	
		Ž	5	5	
C41	Kosti, sklejni hrustanec, drugje Bone & articular cartilage of other & unspecified parts	M	4	4	
		Ž	4	4	
C43	Maligni melanom kože Malignant melanoma of skin	M	108	107	99
		Ž	123	123	100
C44	Druge maligne neoplazme kože Skin, other malignomas	M	516	512	99
		Ž	596	595	100
C45	Mezoteliom Mesothelioma	M	12	11	
		Ž	7	5	
C46	Kaposijev sarkom Kaposi's sarcoma	M	–	–	
		Ž	–	–	
C47	Periferni živci in avtonomno živčevje Peripheral nerves & autonomic nervous system	M	–	–	
		Ž	–	–	
C48	Peritonej in retroperitonej Retroperitoneum & peritoneum	M	9	9	
		Ž	10	10	
C49	Drugo vezivno in mehko tkivo Other connective and soft tissue	M	20	20	100
		Ž	19	19	100
C50	Dojka Breast	M	6	5	
		Ž	885	852	96
C51	Žensko zunanje spolovilo Vulva	M	–	–	
		Ž	31	29	94
C52	Nožnica Vagina	M	–	–	
		Ž	15	15	100
C53	Maternični vrat Cervix uteri	M	–	–	
		Ž	202	200	99
C54	Maternično telo Corpus uteri	M	–	–	
		Ž	282	281	100
C55	Maternica, neopredeljeno Uterus, unspecified part	M	–	–	
		Ž	6	5	
C56	Jajčnik Ovary	M	–	–	
		Ž	173	163	94
C57	Drugi in neopredeljeni ženski spolni organi Other & unspecified parts of female genital organs	M	–	–	
		Ž	7	7	

nadaljevanje / cont'd →

Tabela 7. Nadaljevanje – continued

Šifra MKB	Primarna lokacija	Spol	Število novih primerov	Mikroskopsko potrjeni primeri	
				Število	Odstotek*
ICD No.	Primary site	Sex	Number of new cases	Microscopically confirmed cases	
				Number	Per cent*
C58	Posteljica Placenta	M	–	–	
		Ž	2	1	
C60	Penis Penis	M	3	3	
		Ž	–	–	
C61	Prostata Prostate	M	372	326	88
		Ž	–	–	
C62	Modo Testis	M	66	66	100
		Ž	–	–	
C63	Drugi in neopredeljeni moški spolni organi Other & unspecified male genital organs	M	1	1	
		Ž	–	–	
C64	Ledvica razen meha Kidney, except renal pelvis	M	134	120	90
		Ž	73	64	88
C65	Ledvični meh Renal pelvis	M	11	11	
		Ž	3	3	
C66	Sečevod Ureter	M	6	6	
		Ž	2	2	
C67	Sečni mehur Bladder	M	136	131	96
		Ž	30	28	93
C68	Drugi in neopredeljeni sečni organi Other & unspecified urinary organs	M	3	3	
		Ž	2	2	
C69	Oklo in očesni adneksi Eye and adnexa	M	11	9	
		Ž	8	5	
C70	Meninge Meninges	M	1	1	
		Ž	2	2	
C71	Možgani Brain	M	52	47	90
		Ž	43	39	91
C72	Hrbtni mozeg, možganski živci in drugi deli CŽS Spinal cord, cranial nerves & other parts of CNS	M	–	–	
		Ž	–	–	
C73	Ščitnica Thyroid gland	M	13	13	
		Ž	60	60	100
C74	Nadledvična žleza Adrenal gland	M	2	2	
		Ž	–	–	
C75	Druge endokrine žleze in sorodne strukture Other endocrine glands & related structures	M	–	–	
		Ž	–	–	
C76	Druga in slabo opredeljena mesta Other & ill defined sites	M	4	2	
		Ž	17	11	65
C77	Metastaza in neopredeljena maligna neoplazma bezgavk Metastasis & unspecified malignant neoplasm of lymph nodes	M	15	15	100
		Ž	19	19	100

.nadaljevanje / cont'd →

Tabela 7. Nadaljevanje – continued

Šifra MKB	Primarna lokacija	Spol	Število novih primerov	Mikroskopsko potrjeni primeri	
				Število	Odstotek*
ICD No.	Primary site	Sex	Number of new cases	Microscopically confirmed cases	
				Number	Per cent*
C78	Metastaze dihal in prebavil Metastases of respiratory & digest. organs	M	69	38	55
		Ž	63	36	57
C79	Metastaze, drugje Metastases of other sites	M	29	20	69
		Ž	23	11	48
C80	Maligna neoplazma brez opredeljenega mesta Malignant neoplasm without specification of site	M	59	41	69
		Ž	37	27	73
C81	Hodgkinova bolezen Hodgkin's disease	M	18	18	100
		Ž	23	23	100
C82	Folikularni ne-Hodgkinov limfom Follicular non-Hodgkin's lymphoma	M	4	4	
		Ž	8	8	
C83	Difuzni ne-Hodgkinov limfom Diffuse non-Hodgkin's lymphoma	M	60	60	100
		Ž	48	48	100
C84	Limfomi celic T in kožni limfom celic T Peripheral & cutaneous T-cell lymphomas	M	13	13	
		Ž	5	5	
C85	Druge in neopred. vrste ne-Hodgkinovega limfoma Other & unspecified types of non-Hodgkin's lymphoma	M	38	37	97
		Ž	44	43	98
C88	Maligne imunoproliferativne bolezni Malignant immunoproliferative diseases	M	–	–	
		Ž	–	–	
C90	Difuzni plazmocitom in maligne neoplazme plazmocitov Multiple myeloma and malignant plasma cell neoplasms	M	31	31	100
		Ž	40	38	95
C910	Limfatična levkemija, akutna Lymphoblastic leukaemia, acute	M	5	5	
		Ž	17	17	100
C911 – C919	Limfatična levkemija, druga Lymphoid leukaemia, other	M	41	41	100
		Ž	31	31	100
C92	Mieloična levkemija Myeloid leukaemia	M	25	25	100
		Ž	29	29	100
C93	Monocitna levkemija Monocytic leukaemia	M	–	–	
		Ž	–	–	
C94	Druge opredeljene levkemije Other leukaemias of specified cells	M	–	–	
		Ž	–	–	
C95	Levkemija z neopredeljenim celičnim tipom Leukaemia, unspecified cell type	M	3	3	
		Ž	1	1	
C96	Druge in neopredeljene maligne neoplazme limfatičnega, krvotvornega in sorodnega tkiva Other & unspecified malignant neopl. of lymphoid, haematopoietic & related tissue	M	–	–	
		Ž	–	–	

nadaljevanje / cont'd →

Tabela 7. Nadaljevanje – continued

Šifra MKB	Primarna lokacija	Spol	Število novih primerov	Mikroskopsko potrjeni primeri	
				Število	Odstotek*
ICD No.	Primary site	Sex	Number of new cases	Microscopically confirmed cases	
				Number	Per cent*
Zgoraj neupoštevani					
Not included above					
D03	Melanom, in situ	M	10	10	
	Melanoma in situ	Ž	24	24	
D05	Dojka, in situ	M	–	–	
	Breast, in situ	Ž	42	42	
D06	Maternični vrat, CIN III	M	–	–	
	Cervix uteri, in situ	Ž	667	667	
D090	Karcinom in situ mehurja	M	40	40	100
	Bladder, in situ	Ž	16	16	100
D32	Meninge, benigna neoplazma	M	17	16	94
	Benign neoplasm of meninges	Ž	44	43	98
D432	CŽS, neopredeljeno	M	2	–	
	CNS, uncertain or unknown	Ž	2	–	
D45	Policitemija vera	M	7	7	
	Polycythaemia vera	Ž	3	3	
D471	Kronične mieloproliferativne bolezni	M	2	2	
	Chronic myeloproliferative diseases	Ž	6	6	

* Odstotki niso računani pri številih pod 15
 Percentages are not calculated for less than 15 cases

Tabela 8. Število histološko in citološko (n) potrjenih novih primerov raka – po histološki vrsti in lokaciji – Slovenija 1998**Table 8.** Number of histologically and cytologically (n) confirmed new cancer cases by histologic type and site – Slovenia 1998

Histološka vrsta Histologic type	Skupaj All sites		Lokacija (Šifra MKB) Site (ICD Number)																			
			C00	C01	C02	C03	C04	C05	C06	C07	C08	C09										
Vse vrste / All types	6854	883	24	-	15	-	41	1	3	-	35	1	17	-	16	-	7	-	4	-	46	1
Carcinoma non specified	309	203	-	-	1	-	1	-	-	-	-	-	-	-	-	-	-	-	-	-	1	-
Small cell carcinoma	118	85	-	-	-	-	-	-	-	-	-	-	-	-	-	-	-	-	-	-	-	-
Papillary carcinoma	7	-	-	-	-	-	-	-	-	-	-	-	-	-	-	-	-	-	-	-	-	-
Squamous carcinoma	1032	178	24	-	14	-	40	1	3	-	35	1	15	-	15	-	-	-	-	-	45	1
Basal cell carcinoma	855	31	-	-	-	-	-	-	-	-	-	-	-	-	-	-	-	-	-	-	-	-
Transitional cell carcinoma	165	-	-	-	-	-	-	-	-	-	-	-	-	-	-	-	-	-	-	-	-	-
Adenocarcinoma	3377	284	-	-	-	-	-	-	-	-	-	-	-	-	1	-	3	-	3	-	-	-
Mucoepidermoid carcinoma	6	1	-	-	-	-	-	-	-	-	-	-	-	-	2	-	2	-	1	-	-	-
Fibrosarcoma	3	-	-	-	-	-	-	-	-	-	-	-	-	-	-	-	-	-	-	-	-	-
Fibrohistiocytic sarcoma	8	-	-	-	-	-	-	-	-	-	-	-	-	-	-	-	1	-	-	-	-	-
Liposarcoma	12	-	-	-	-	-	-	-	-	-	-	-	-	-	-	-	-	-	-	-	-	-
Leiomyosarcoma	24	-	-	-	-	-	-	-	-	-	-	-	-	-	-	-	-	-	-	-	-	-
Rhabdomyosarcoma	4	1	-	-	-	-	-	-	-	-	-	-	-	-	-	-	-	-	-	-	-	-
Angiosarcoma	4	-	-	-	-	-	-	-	-	-	-	-	-	-	-	-	-	-	-	-	-	-
Neural sarcoma	2	1	-	-	-	-	-	-	-	-	-	-	-	-	-	-	-	-	-	-	-	-
Malignant paraganglioma	-	-	-	-	-	-	-	-	-	-	-	-	-	-	-	-	-	-	-	-	-	-
Malignant mesenchymoma	-	-	-	-	-	-	-	-	-	-	-	-	-	-	-	-	-	-	-	-	-	-
Miscellaneous sarcoma	5	1	-	-	-	-	-	-	-	-	-	-	-	-	-	-	-	-	-	-	-	-
Unclassified soft tissue sarcoma	12	1	-	-	-	-	-	-	-	-	-	-	-	-	-	-	-	-	-	-	-	-
Osteosarcoma	4	1	-	-	-	-	-	-	-	-	-	-	-	-	-	-	-	-	-	-	-	-
Chondrosarcoma	12	-	-	-	-	-	-	-	-	-	-	-	-	-	-	-	-	-	-	-	-	-
Complex mixed and stromal malignoma	22	-	-	-	-	-	-	-	-	-	-	-	-	-	-	-	1	-	-	-	-	-
Retinoblastoma	2	-	-	-	-	-	-	-	-	-	-	-	-	-	-	-	-	-	-	-	-	-
Cystosarcoma phyllodes	2	-	-	-	-	-	-	-	-	-	-	-	-	-	-	-	-	-	-	-	-	-
Malignant melanoma	246	2	-	-	-	-	-	-	-	-	-	-	-	-	-	-	-	-	-	-	-	-
Malignant mesothelioma	16	-	-	-	-	-	-	-	-	-	-	-	-	-	-	-	-	-	-	-	-	-
Specialized gonadal malignoma	3	-	-	-	-	-	-	-	-	-	-	-	-	-	-	-	-	-	-	-	-	-
Dysgerminoma and seminoma	32	1	-	-	-	-	-	-	-	-	-	-	-	-	-	-	-	-	-	-	-	-
Other germ cell malignoma	39	-	-	-	-	-	-	-	-	-	-	-	-	-	-	-	-	-	-	-	-	-
Trophoblastic malignoma	1	-	-	-	-	-	-	-	-	-	-	-	-	-	-	-	-	-	-	-	-	-
Brenner tumor	1	-	-	-	-	-	-	-	-	-	-	-	-	-	-	-	-	-	-	-	-	-
Malignant glioma	82	-	-	-	-	-	-	-	-	-	-	-	-	-	-	-	-	-	-	-	-	-
Malignant meningioma	3	-	-	-	-	-	-	-	-	-	-	-	-	-	-	-	-	-	-	-	-	-
Non-Hodgkin lymphoma	184	34	-	-	-	-	-	-	-	-	-	-	-	-	-	-	-	-	-	-	-	-
Hodgkin lymphoma	36	5	-	-	-	-	-	-	-	-	-	-	-	-	-	-	-	-	-	-	-	-
Plasma cell tumors	54	15	-	-	-	-	-	-	-	-	-	-	-	-	-	-	-	-	-	-	-	-
Leukemia except chronic lymphoid	71	12	-	-	-	-	-	-	-	-	-	-	-	-	-	-	-	-	-	-	-	-
Chronic lymphoid leukemia	58	11	-	-	-	-	-	-	-	-	-	-	-	-	-	-	-	-	-	-	-	-
Other lymphoreticular neoplasms	-	-	-	-	-	-	-	-	-	-	-	-	-	-	-	-	-	-	-	-	-	-
Mast cell sarcoma	-	-	-	-	-	-	-	-	-	-	-	-	-	-	-	-	-	-	-	-	-	-
Miscellaneous malignoma	3	-	-	-	-	-	-	-	-	-	-	-	-	-	-	-	-	-	-	-	-	-
Small cell malignoma	1	1	-	-	-	-	-	-	-	-	-	-	-	-	-	-	-	-	-	-	-	-
Malignoma non specified	39	15	-	-	-	-	-	-	-	-	-	-	-	-	-	-	-	-	-	-	-	-

nadaljevanje / cont'd →

Tabela 8. Nadaljevanje – continued

Histološka vrsta Histologic type	Skupaj All sites		Lokacija (Šifra MKB) Site (ICD Number)																			
			C10	C11	C12	C13	C14	C15	C16	C17	C18	C19										
Vse vrste / All types	6854	883	37	2	12	-	19	1	23	-	-	-	67	-	443	9	14	-	508	7	94	-
Carcinoma non specified	309	203	-	-	-	-	-	-	-	-	-	-	4	-	21	3	-	-	13	2	1	-
Small cell carcinoma	118	85	-	-	-	-	-	-	-	-	-	-	1	-	-	-	-	-	-	-	-	-
Papillary carcinoma	7	-	-	-	-	-	-	-	-	-	-	-	-	-	-	-	-	-	-	-	-	-
Squamous carcinoma	1032	178	37	2	11	-	19	1	23	-	-	-	50	-	1	-	-	-	-	-	-	-
Basal cell carcinoma	855	31	-	-	-	-	-	-	-	-	-	-	-	-	-	-	-	-	-	-	-	-
Transitional cell carcinoma	165	-	-	-	-	-	-	-	-	-	-	-	-	-	-	-	-	-	-	-	-	-
Adenocarcinoma	3377	284	-	-	1	-	-	-	-	-	-	-	11	-	412	6	12	-	492	5	93	-
Mucoepidermoid carcinoma	6	1	-	-	-	-	-	-	-	-	-	-	-	-	-	-	-	-	-	-	-	-
Fibrosarcoma	3	-	-	-	-	-	-	-	-	-	-	-	-	-	-	-	-	-	-	-	-	-
Fibrohistiocytic sarcoma	8	-	-	-	-	-	-	-	-	-	-	-	-	-	-	-	-	-	-	-	-	-
Liposarcoma	12	-	-	-	-	-	-	-	-	-	-	-	-	-	-	-	-	-	-	-	-	-
Leiomyosarcoma	24	-	-	-	-	-	-	-	-	-	-	-	-	-	1	-	1	-	2	-	-	-
Rhabdomyosarcoma	4	1	-	-	-	-	-	-	-	-	-	-	-	-	-	-	-	-	-	-	-	-
Angiosarcoma	4	-	-	-	-	-	-	-	-	-	-	-	-	-	-	-	-	-	-	-	-	-
Neural sarcoma	2	1	-	-	-	-	-	-	-	-	-	-	-	-	-	-	-	-	-	-	-	-
Malignant paraganglioma	-	-	-	-	-	-	-	-	-	-	-	-	-	-	-	-	-	-	-	-	-	-
Malignant mesenchymoma	-	-	-	-	-	-	-	-	-	-	-	-	-	-	-	-	-	-	-	-	-	-
Miscellaneous sarcoma	5	1	-	-	-	-	-	-	-	-	-	-	-	-	-	-	-	-	-	-	-	-
Unclassified soft tissue sarcoma	12	1	-	-	-	-	-	-	-	-	-	-	-	-	-	-	1	-	-	-	-	-
Osteosarcoma	4	1	-	-	-	-	-	-	-	-	-	-	-	-	-	-	-	-	-	-	-	-
Chondrosarcoma	12	-	-	-	-	-	-	-	-	-	-	-	-	-	-	-	-	-	-	-	-	-
Complex mixed and stromal malignoma	22	-	-	-	-	-	-	-	-	-	-	-	-	-	2	-	-	-	-	-	-	-
Retinoblastoma	2	-	-	-	-	-	-	-	-	-	-	-	-	-	-	-	-	-	-	-	-	-
Cystosarcoma phyllodes	2	-	-	-	-	-	-	-	-	-	-	-	-	-	-	-	-	-	-	-	-	-
Malignant melanoma	246	2	-	-	-	-	-	-	-	-	-	-	-	-	-	-	-	-	-	-	-	-
Malignant mesothelioma	16	-	-	-	-	-	-	-	-	-	-	-	-	-	-	-	-	-	-	-	-	-
Speciализirani germinalni malignoma	3	-	-	-	-	-	-	-	-	-	-	-	-	-	-	-	-	-	-	-	-	-
Dysgerminoma and seminoma	32	1	-	-	-	-	-	-	-	-	-	-	-	-	-	-	-	-	-	-	-	-
Other germ cell malignoma	39	-	-	-	-	-	-	-	-	-	-	-	-	-	-	-	-	-	-	-	-	-
Trophoblastic malignoma	1	-	-	-	-	-	-	-	-	-	-	-	-	-	-	-	-	-	-	-	-	-
Brenner tumor	1	-	-	-	-	-	-	-	-	-	-	-	-	-	-	-	-	-	-	-	-	-
Malignant glioma	82	-	-	-	-	-	-	-	-	-	-	-	-	-	-	-	-	-	-	-	-	-
Malignant meningioma	3	-	-	-	-	-	-	-	-	-	-	-	-	-	-	-	-	-	-	-	-	-
Non-Hodgkin lymphoma	184	34	-	-	-	-	-	-	-	-	-	-	-	-	-	-	-	-	-	-	-	-
Hodgkin lymphoma	36	5	-	-	-	-	-	-	-	-	-	-	-	-	-	-	-	-	-	-	-	-
Plasma cell tumors	54	15	-	-	-	-	-	-	-	-	-	-	-	-	-	-	-	-	-	-	-	-
Leukemia except chronic lymphoid	71	12	-	-	-	-	-	-	-	-	-	-	-	-	-	-	-	-	-	-	-	-
Chronic lymphoid leukemia	58	11	-	-	-	-	-	-	-	-	-	-	-	-	-	-	-	-	-	-	-	-
Other lymphoreticular neoplasms	-	-	-	-	-	-	-	-	-	-	-	-	-	-	-	-	-	-	-	-	-	-
Mast cell sarcoma	-	-	-	-	-	-	-	-	-	-	-	-	-	-	-	-	-	-	-	-	-	-
Miscellaneous malignoma	3	-	-	-	-	-	-	-	-	-	-	-	-	-	-	-	-	-	-	-	-	-
Small cell malignoma	1	1	-	-	-	-	-	-	-	-	-	-	-	-	-	-	-	-	-	-	-	-
Malignoma non specified	39	15	-	-	-	-	-	-	-	-	-	-	1	-	6	-	-	-	1	-	-	-

nadaljevanje / cont'd →

Tabela 8. Nadaljevanje – continued

Histološka vrsta Histologic type	Skupaj All sites		Lokacija (šifra MKB) Site (ICD Number)																			
			C20	C21	C22	C23	C24	C25	C26	C30	C31	C32										
Vse vrste / All types	6854	883	338	2	11	-	53	18	38	2	31	1	92	24	3	2	5	-	11	1	106	1
Carcinoma non specified	309	203	7	-	-	-	3	1	3	-	2	-	14	3	-	1	-	-	1	-	4	-
Small cell carcinoma	118	85	-	-	-	-	-	-	1	-	-	-	-	-	-	-	-	-	-	-	-	-
Papillary carcinoma	7	-	-	-	-	-	-	-	-	-	-	-	-	-	-	-	-	-	-	-	-	1
Squamous carcinoma	1032	178	-	-	6	-	-	-	-	-	-	-	-	-	-	-	4	-	6	1	99	1
Basal cell carcinoma	855	31	-	-	-	-	-	-	-	-	-	-	-	-	-	-	-	-	-	-	-	-
Transitional cell carcinoma	165	-	-	-	3	-	-	-	-	-	-	-	-	-	-	-	-	-	-	-	-	-
Adenocarcinoma	3377	284	328	1	2	-	49	17	33	1	29	1	75	20	3	1	-	-	2	-	-	-
Mucoepidermoid carcinoma	6	1	-	-	-	-	-	-	-	-	-	-	-	-	-	-	-	-	-	-	-	-
Fibrosarcoma	3	-	-	-	-	-	-	-	-	-	-	-	-	-	-	-	-	-	-	-	-	-
Fibrohistiocytic sarcoma	8	-	-	-	-	-	-	-	-	-	-	-	-	-	-	-	-	-	-	-	-	-
Liposarcoma	12	-	-	-	-	-	-	-	-	-	-	-	-	-	-	-	-	-	-	-	-	-
Leiomyosarcoma	24	-	-	-	-	-	-	-	-	-	-	-	1	-	-	-	-	-	-	-	-	-
Rhabdomyosarcoma	4	1	-	-	-	-	-	-	-	-	-	-	-	-	-	-	-	-	-	-	-	-
Angiosarcoma	4	-	-	-	-	-	1	-	-	-	-	-	-	-	-	-	1	-	-	-	-	-
Neural sarcoma	2	1	-	-	-	-	-	-	-	-	-	-	-	-	-	-	-	-	-	-	-	-
Malignant paraganglioma	-	-	-	-	-	-	-	-	-	-	-	-	-	-	-	-	-	-	-	-	-	-
Malignant mesenchymoma	-	-	-	-	-	-	-	-	-	-	-	-	-	-	-	-	-	-	-	-	-	-
Miscellaneous sarcoma	5	1	-	-	-	-	-	-	-	-	-	-	-	-	-	-	-	-	-	-	-	-
Unclassified soft tissue sarcoma	12	1	-	-	-	-	-	-	-	-	-	-	1	-	-	-	-	-	-	-	-	-
Osteosarcoma	4	1	-	-	-	-	-	-	-	-	-	-	-	-	-	-	-	-	-	-	-	-
Chondrosarcoma	12	-	-	-	-	-	-	-	-	-	-	-	-	-	-	-	-	-	-	-	-	1
Complex mixed and stromal malignoma	22	-	-	-	-	-	-	-	-	-	-	-	-	-	-	-	-	-	-	-	-	-
Retinoblastoma	2	-	-	-	-	-	-	-	-	-	-	-	-	-	-	-	-	-	-	-	-	-
Cystosarcoma phyllodes	2	-	-	-	-	-	-	-	-	-	-	-	-	-	-	-	-	-	-	-	-	-
Malignant melanoma	246	2	-	-	-	-	-	-	-	-	-	-	-	-	-	-	-	-	-	2	-	-
Malignant mesothelioma	16	-	-	-	-	-	-	-	-	-	-	-	-	-	-	-	-	-	-	-	-	-
Specialized gonadal malignoma	3	-	-	-	-	-	-	-	-	-	-	-	-	-	-	-	-	-	-	-	-	-
Dysgerminoma and seminoma	32	1	-	-	-	-	-	-	-	-	-	-	-	-	-	-	-	-	-	-	-	-
Other germ cell malignoma	39	-	-	-	-	-	-	-	-	-	-	-	-	-	-	-	-	-	-	-	-	-
Trophoblastic malignoma	1	-	-	-	-	-	-	-	-	-	-	-	-	-	-	-	-	-	-	-	-	-
Brenner tumor	1	-	-	-	-	-	-	-	-	-	-	-	-	-	-	-	-	-	-	-	-	-
Malignant glioma	82	-	-	-	-	-	-	-	-	-	-	-	-	-	-	-	-	-	-	-	-	-
Malignant meningioma	3	-	-	-	-	-	-	-	-	-	-	-	-	-	-	-	-	-	-	-	-	-
Non-Hodgkin lymphoma	184	34	-	-	-	-	-	-	-	-	-	-	-	-	-	-	-	-	-	-	-	-
Hodgkin lymphoma	36	5	-	-	-	-	-	-	-	-	-	-	-	-	-	-	-	-	-	-	-	-
Plasma cell tumors	54	15	-	-	-	-	-	-	-	-	-	-	-	-	-	-	-	-	-	-	-	-
Leukemia except chronic lymphoid	71	12	-	-	-	-	-	-	-	-	-	-	-	-	-	-	-	-	-	-	-	-
Chronic lymphoid leukemia	58	11	-	-	-	-	-	-	-	-	-	-	-	-	-	-	-	-	-	-	-	-
Other lymphoreticular neoplasms	-	-	-	-	-	-	-	-	-	-	-	-	-	-	-	-	-	-	-	-	-	-
Mast cell sarcoma	-	-	-	-	-	-	-	-	-	-	-	-	-	-	-	-	-	-	-	-	-	-
Miscellaneous malignoma	3	-	-	-	-	-	-	-	-	-	-	-	-	-	-	-	-	-	-	-	-	-
Small cell malignoma	1	1	-	-	-	-	-	-	-	-	-	-	-	-	-	-	-	-	-	-	-	-
Malignoma non specified	39	15	3	1	-	-	-	-	1	1	-	-	1	1	-	-	-	-	-	-	-	1

nadaljevanje / cont'd →

Tabela 8. Nadaljevanje – continued

Histološka vrsta Histologic type	Skupaj All sites		Lokacija (šifra MKB) Site (ICD Number)																			
			C33		C34		C37		C38		C39		C40		C41		C43		C44		C45	
			6	5	524	379	4	-	2	-	-	-	9	1	7	1	228	-	1058	49	16	-
Vse vrste / All types	6854	883	6	5	524	379	4	-	2	-	-	-	9	1	7	1	228	-	1058	49	16	-
Carcinoma non specified	309	203	1	-	60	51	-	-	-	-	-	-	-	-	-	-	-	-	5	-	-	-
Small cell carcinoma	118	85	1	1	110	80	1	-	-	-	-	-	-	-	-	-	-	-	-	-	-	-
Papillary carcinoma	7	-	-	-	-	-	-	-	-	-	-	-	-	-	-	-	-	-	2	-	-	-
Squamous carcinoma	1032	178	4	3	191	138	-	-	1	-	-	-	-	-	-	-	-	-	182	18	-	-
Basal cell carcinoma	855	31	-	-	-	-	-	-	-	-	-	-	-	-	-	-	-	-	855	31	-	-
Transitional cell carcinoma	165	-	-	-	-	-	-	-	-	-	-	-	-	-	-	-	-	-	-	-	-	-
Adenocarcinoma	3377	284	-	-	159	109	3	-	-	-	-	-	-	-	-	-	-	-	11	-	-	-
Mucoepidermoid carcinoma	6	1	-	-	-	1	-	-	-	-	-	-	-	-	-	-	-	-	-	-	-	-
Fibrosarcoma	3	-	-	-	-	-	-	-	-	-	-	-	-	-	-	-	-	-	-	-	-	-
Fibrohistiocytic sarcoma	8	-	-	-	-	-	-	-	-	-	-	-	-	-	-	-	-	-	1	-	-	-
Liposarcoma	12	-	-	-	-	-	-	-	-	-	-	-	-	-	-	-	-	-	-	-	-	-
Leiomyosarcoma	24	-	-	-	-	-	-	-	-	-	-	-	-	-	-	-	-	-	-	-	-	-
Rhabdomyosarcoma	4	1	-	-	-	-	-	-	-	-	-	-	-	-	-	-	-	-	-	-	-	-
Angiosarcoma	4	-	-	-	-	-	-	-	-	-	-	-	-	-	-	-	-	-	1	-	-	-
Neural sarcoma	2	1	-	-	-	-	-	-	-	-	-	-	-	-	-	-	-	-	-	-	-	-
Malignant paraganglioma	-	-	-	-	-	-	-	-	-	-	-	-	-	-	-	-	-	-	-	-	-	-
Malignant mesenchymoma	-	-	-	-	-	-	-	-	-	-	-	-	-	-	-	-	-	-	-	-	-	-
Miscellaneous sarcoma	5	1	-	-	-	-	-	-	-	-	-	1	-	-	-	-	-	-	-	-	-	-
Unclassified soft tissue sarcoma	12	1	-	-	1	-	-	-	-	-	-	-	-	1	-	-	-	-	-	-	-	-
Osteosarcoma	4	1	-	-	-	-	-	-	-	-	-	3	1	1	-	-	-	-	-	-	-	-
Chondrosarcoma	12	-	-	-	-	-	-	-	-	-	-	5	-	6	-	-	-	-	-	-	-	-
Complex mixed and stromal malignoma	22	-	-	-	1	-	-	-	-	-	-	-	-	-	-	-	-	-	-	-	-	-
Retinoblastoma	2	-	-	-	-	-	-	-	-	-	-	-	-	-	-	-	-	-	-	-	-	-
Cystosarcoma phyllodes	2	-	-	-	-	-	-	-	-	-	-	-	-	-	-	-	-	-	-	-	-	-
Malignant melanoma	246	2	-	-	-	-	-	-	-	-	-	-	-	-	-	-	228	-	-	-	-	-
Malignant mesothelioma	16	-	-	-	-	-	-	-	-	-	-	-	-	-	-	-	-	-	-	-	16	-
Speciализirani gonadni malignoma	3	-	-	-	-	-	-	-	-	-	-	-	-	-	-	-	-	-	-	-	-	-
Dysgerminoma and seminoma	32	1	-	-	-	-	-	-	-	-	-	-	-	-	-	-	-	-	-	-	-	-
Other germ cell malignoma	39	-	-	-	-	-	-	-	-	-	-	-	-	-	-	-	-	-	-	-	-	-
Trophoblastic malignoma	1	-	-	-	-	-	-	-	-	-	-	-	-	-	-	-	-	-	-	-	-	-
Brenner tumor	1	-	-	-	-	-	-	-	-	-	-	-	-	-	-	-	-	-	-	-	-	-
Malignant glioma	82	-	-	-	-	-	-	-	-	-	-	-	-	-	-	-	-	-	-	-	-	-
Malignant meningioma	3	-	-	-	-	-	-	-	-	-	-	-	-	-	-	-	-	-	-	-	-	-
Non-Hodgkin lymphoma	184	34	-	-	-	-	-	-	-	-	-	-	-	-	-	-	-	-	-	-	-	-
Hodgkin lymphoma	36	5	-	-	-	-	-	-	-	-	-	-	-	-	-	-	-	-	-	-	-	-
Plasma cell tumors	54	15	-	-	-	-	-	-	-	-	-	-	-	-	-	-	-	-	-	-	-	-
Leukemia except chronic lymphoid	71	12	-	-	-	-	-	-	-	-	-	-	-	-	-	-	-	-	-	-	-	-
Chronic lymphoid leukemia	58	11	-	-	-	-	-	-	-	-	-	-	-	-	-	-	-	-	-	-	-	-
Other lymphoreticular neoplasms	-	-	-	-	-	-	-	-	-	-	-	-	-	-	-	-	-	-	-	-	-	-
Mast cell sarcoma	-	-	-	-	-	-	-	-	-	-	-	-	-	-	-	-	-	-	-	-	-	-
Miscellaneous malignoma	3	-	-	-	-	-	-	-	1	-	-	-	-	-	-	-	-	-	-	-	-	-
Small cell malignoma	1	1	-	-	-	-	-	-	-	-	-	-	-	-	-	-	-	-	-	-	-	-
Malignoma non specified	39	15	-	1	2	-	-	-	-	-	-	-	-	-	-	-	-	-	1	-	-	-

nadaljevanje / cont'd →

Tabela 8. Nadaljevanje – continued

Histološka vrsta Histologic type	Skupaj All sites		Lokacija (Šifra MKB) Site (ICD Number)																		
			C46	C47	C48	C49	C50	C51	C52	C53	C54	C55									
Vse vrste / All types	6854	883	-	-	-	18	1	36	3	746	111	29	-	15	-	199	1	280	1	5	-
Carcinoma non specified	309	203	-	-	-	-	-	-	-	35	87	-	-	4	-	2	-	2	-	-	-
Small cell carcinoma	118	85	-	-	-	-	-	-	-	-	-	-	-	-	-	-	-	-	-	-	-
Papillary carcinoma	7	-	-	-	-	-	-	-	-	-	-	1	-	1	-	-	-	-	-	-	-
Squamous carcinoma	1032	178	-	-	-	-	-	-	-	-	-	28	-	8	-	154	1	-	-	-	-
Basal cell carcinoma	855	31	-	-	-	-	-	-	-	-	-	-	-	-	-	-	-	-	-	-	-
Transitional cell carcinoma	165	-	-	-	-	-	-	-	-	-	-	-	-	-	-	-	-	-	-	-	-
Adenocarcinoma	3377	284	-	-	-	3	-	-	-	705	24	-	-	2	-	40	-	269	1	1	-
Mucoepidermoid carcinoma	6	1	-	-	-	-	-	-	-	-	-	-	-	-	-	1	-	-	-	-	-
Fibrosarcoma	3	-	-	-	-	-	-	3	-	-	-	-	-	-	-	-	-	-	-	-	-
Fibrohistiocytic sarcoma	8	-	-	-	-	-	-	6	-	-	-	-	-	-	-	-	-	-	-	-	-
Liposarcoma	12	-	-	-	-	2	-	6	-	1	-	-	-	-	-	-	-	-	-	-	-
Leiomyosarcoma	24	-	-	-	-	6	-	5	-	-	-	-	-	-	-	-	-	2	-	3	-
Rhabdomyosarcoma	4	1	-	-	-	2	-	2	1	-	-	-	-	-	-	-	-	-	-	-	-
Angiosarcoma	4	-	-	-	-	-	-	-	-	-	-	-	-	-	-	-	-	-	-	-	-
Neural sarcoma	2	1	-	-	-	-	-	-	-	-	-	-	-	-	-	-	-	-	-	-	-
Malignant paraganglioma	-	-	-	-	-	-	-	-	-	-	-	-	-	-	-	-	-	-	-	-	-
Malignant mesenchymoma	-	-	-	-	-	-	-	-	-	-	-	-	-	-	-	-	-	-	-	-	-
Miscellaneous sarcoma	5	1	-	-	-	-	-	4	1	-	-	-	-	-	-	-	-	-	-	-	-
Unclassified soft tissue sarcoma	12	1	-	-	-	1	-	8	-	-	-	-	-	-	-	-	-	-	-	-	-
Osteosarcoma	4	1	-	-	-	-	-	-	-	-	-	-	-	-	-	-	-	-	-	-	-
Chondrosarcoma	12	-	-	-	-	-	-	-	-	-	-	-	-	-	-	-	-	-	-	-	-
Complex mixed and stromal malignoma	22	-	-	-	-	-	-	-	-	1	-	-	-	-	-	-	-	7	-	1	-
Retinoblastoma	2	-	-	-	-	-	-	-	-	-	-	-	-	-	-	-	-	-	-	-	-
Cystosarcoma phyllodes	2	-	-	-	-	-	-	-	2	-	-	-	-	-	-	-	-	-	-	-	-
Malignant melanoma	246	2	-	-	-	-	-	-	-	-	-	-	-	-	-	1	-	-	-	-	-
Malignant mesothelioma	16	-	-	-	-	-	-	-	-	-	-	-	-	-	-	-	-	-	-	-	-
Specialized gonadal malignoma	3	-	-	-	-	-	-	-	-	-	-	-	-	-	-	-	-	-	-	-	-
Dysgerminoma and seminoma	32	1	-	-	-	1	1	-	-	-	-	-	-	-	-	-	-	-	-	-	-
Other germ cell malignoma	39	-	-	-	-	2	-	-	-	-	-	-	-	-	-	-	-	-	-	-	-
Trophoblastic malignoma	1	-	-	-	-	-	-	-	-	-	-	-	-	-	-	-	-	-	-	-	-
Brenner tumor	1	-	-	-	-	-	-	-	-	-	-	-	-	-	-	-	-	-	-	-	-
Malignant glioma	82	-	-	-	-	-	-	-	-	-	-	-	-	-	-	-	-	-	-	-	-
Malignant meningioma	3	-	-	-	-	-	-	-	-	-	-	-	-	-	-	-	-	-	-	-	-
Non-Hodgkin lymphoma	184	34	-	-	-	-	-	-	-	-	-	-	-	-	-	-	-	-	-	-	-
Hodgkin lymphoma	36	5	-	-	-	-	-	-	-	-	-	-	-	-	-	-	-	-	-	-	-
Plasma cell tumors	54	15	-	-	-	-	-	-	-	-	-	-	-	-	-	-	-	-	-	-	-
Leukemia except chronic lymphoid	71	12	-	-	-	-	-	-	-	-	-	-	-	-	-	-	-	-	-	-	-
Chronic lymphoid leukemia	58	11	-	-	-	-	-	-	-	-	-	-	-	-	-	-	-	-	-	-	-
Other lymphoreticular neoplasms	-	-	-	-	-	-	-	-	-	-	-	-	-	-	-	-	-	-	-	-	-
Mast cell sarcoma	-	-	-	-	-	-	-	-	-	-	-	-	-	-	-	-	-	-	-	-	-
Miscellaneous malignoma	3	-	-	-	-	-	-	1	-	-	-	-	-	-	-	-	-	-	-	-	-
Small cell malignoma	1	1	-	-	-	1	-	-	-	-	-	-	-	-	-	-	-	-	-	-	-
Malignoma non specified	39	15	-	-	-	-	-	1	1	2	-	-	-	-	-	1	-	-	-	-	-

nadaljevanje / cont'd →

Tabela 8. Nadaljevanje – continued

Histološka vrsta Histologic type	Skupaj All sites		Lokacija (Šifra MKB) Site (ICD Number)																			
	6854	883	C56		C57		C58		C60		C61		C62		C63		C64		C65		C66	
			156	7	7	-	1	-	3	-	293	33	66	-	1	-	174	10	14	-	8	-
Vse vrste / All types	6854	883	156	7	7	-	1	-	3	-	293	33	66	-	1	-	174	10	14	-	8	-
Carcinoma non specified	309	203	4	1	-	-	-	-	-	-	84	19	-	-	-	-	2	-	-	-	1	-
Small cell carcinoma	118	85	1	-	-	-	-	-	-	-	-	-	-	-	-	-	-	-	-	-	-	-
Papillary carcinoma	7	-	-	-	-	-	-	-	1	-	-	-	-	1	-	-	-	-	-	-	-	-
Squamous carcinoma	1032	178	-	-	-	-	-	-	2	-	1	-	-	-	-	-	-	2	-	-	-	-
Basal cell carcinoma	855	31	-	-	-	-	-	-	-	-	-	-	-	-	-	-	-	-	-	-	-	-
Transitional cell carcinoma	165	-	-	-	-	-	-	-	-	-	1	-	-	-	-	-	-	-	10	-	6	-
Adenocarcinoma	3377	284	142	6	5	-	-	-	-	202	12	-	-	-	-	162	10	1	-	1	-	
Mucoepidermoid carcinoma	6	1	-	-	-	-	-	-	-	-	-	-	-	-	-	-	-	-	-	-	-	
Fibrosarcoma	3	-	-	-	-	-	-	-	-	-	-	-	-	-	-	-	-	-	-	-	-	
Fibrohistiocytic sarcoma	8	-	-	-	-	-	-	-	-	-	-	-	-	-	-	-	-	-	-	-	-	
Liposarcoma	12	-	-	-	-	-	-	-	-	-	-	-	-	-	-	1	-	-	-	-	-	
Leiomyosarcoma	24	-	1	-	-	-	-	-	-	-	-	-	-	-	-	-	-	-	-	-	-	
Rhabdomyosarcoma	4	1	-	-	-	-	-	-	-	-	-	-	-	-	-	-	-	-	-	-	-	
Angiosarcoma	4	-	-	-	-	-	-	-	-	-	-	-	-	-	-	-	-	-	-	-	-	
Neural sarcoma	2	1	-	-	-	-	-	-	-	-	-	-	-	-	-	-	-	-	-	-	-	
Malignant paraganglioma	-	-	-	-	-	-	-	-	-	-	-	-	-	-	-	-	-	-	-	-	-	
Malignant mesenchymoma	-	-	-	-	-	-	-	-	-	-	-	-	-	-	-	-	-	-	-	-	-	
Miscellaneous sarcoma	5	1	-	-	-	-	-	-	-	-	-	-	-	-	-	-	-	-	-	-	-	
Unclassified soft tissue sarcoma	12	1	-	-	-	-	-	-	-	-	-	-	-	-	-	-	-	-	-	-	-	
Osteosarcoma	4	1	-	-	-	-	-	-	-	-	-	-	-	-	-	-	-	-	-	-	-	
Chondrosarcoma	12	-	-	-	-	-	-	-	-	-	-	-	-	-	-	-	-	-	-	-	-	
Complex mixed and stromal malignoma	22	-	2	-	1	-	-	-	-	-	-	-	-	-	-	6	-	-	-	-	-	
Retinoblastoma	2	-	-	-	-	-	-	-	-	-	-	-	-	-	-	-	-	-	-	-	-	
Cystosarcoma phyllodes	2	-	-	-	-	-	-	-	-	-	-	-	-	-	-	-	-	-	-	-	-	
Malignant melanoma	246	2	-	-	-	-	-	-	-	-	-	-	-	-	-	-	-	-	-	-	-	
Malignant mesothelioma	16	-	-	-	-	-	-	-	-	-	-	-	-	-	-	-	-	-	-	-	-	
Specialized gonadal malignoma	5	-	5	-	-	-	-	-	-	-	-	-	-	-	-	-	-	-	-	-	-	
Dysgerminoma and seminoma	32	1	1	-	-	-	-	-	-	-	-	30	-	-	-	-	-	-	-	-	-	
Other germ cell malignoma	39	-	1	-	-	-	-	-	-	-	-	36	-	-	-	-	-	-	-	-	-	
Trophoblastic malignoma	1	-	-	-	-	-	1	-	-	-	-	-	-	-	-	-	-	-	-	-	-	
Brenner tumor	1	-	1	-	-	-	-	-	-	-	-	-	-	-	-	-	-	-	-	-	-	
Malignant glioma	82	-	-	-	-	-	-	-	-	-	-	-	-	-	-	-	-	-	-	-	-	
Malignant meningioma	3	-	-	-	-	-	-	-	-	-	-	-	-	-	-	-	-	-	-	-	-	
Non-Hodgkin lymphoma	184	34	-	-	-	-	-	-	-	-	-	-	-	-	-	-	-	-	-	-	-	
Hodgkin lymphoma	36	5	-	-	-	-	-	-	-	-	-	-	-	-	-	-	-	-	-	-	-	
Plasma cell tumors	54	15	-	-	-	-	-	-	-	-	-	-	-	-	-	-	-	-	-	-	-	
Leukemia except chronic lymphoid	71	12	-	-	-	-	-	-	-	-	-	-	-	-	-	-	-	-	-	-	-	
Chronic lymphoid leukemia	58	11	-	-	-	-	-	-	-	-	-	-	-	-	-	-	-	-	-	-	-	
Other lymphoreticular neoplasms	-	-	-	-	-	-	-	-	-	-	-	-	-	-	-	-	-	-	-	-	-	
Mast cell sarcoma	-	-	-	-	-	-	-	-	-	-	-	-	-	-	-	-	-	-	-	-	-	
Miscellaneous malignoma	3	-	-	-	-	-	-	-	-	-	-	-	-	-	-	-	-	-	-	-	-	
Small cell malignoma	1	1	-	-	-	-	-	-	-	-	-	-	-	-	-	-	-	-	-	-	-	
Malignoma non specified	39	15	-	-	1	-	-	-	-	5	2	-	-	-	-	3	-	1	-	-	-	

nadaljevanje / cont'd →

Tabela 8. Nadaljevanje – continued

Histološka vrsta Histologic type	Skupaj All sites		Lokacija (Šifra MKB) Site (ICD Number)																				
			C67	C68	C69	C70	C71	C72	C73	C74	C75	C76											
Vse vrste / All types	6854	883	159	-	5	-	14	-	3	-	86	-	-	-	71	2	1	1	-	-	11	2	
Carcinoma non specified	309	203	9	-	-	-	-	-	-	-	-	-	-	-	4	-	-	-	-	-	-	1	-
Small cell carcinoma	118	85	1	-	-	-	-	-	-	-	-	-	-	-	-	-	-	-	-	-	-	-	-
Papillary carcinoma	7	-	-	-	-	-	-	-	-	-	-	-	-	-	-	-	-	-	-	-	-	-	-
Squamous carcinoma	1032	178	1	-	-	-	-	-	-	-	-	-	-	-	1	-	-	-	-	-	-	1	-
Basal cell carcinoma	855	31	-	-	-	-	-	-	-	-	-	-	-	-	-	-	-	-	-	-	-	-	-
Transitional cell carcinoma	165	-	141	-	4	-	-	-	-	-	-	-	-	-	-	-	-	-	-	-	-	-	-
Adenocarcinoma	3377	284	5	-	1	-	-	-	-	-	-	-	-	-	64	2	1	-	-	-	-	5	1
Mucoepidermoid carcinoma	6	1	-	-	-	-	-	-	-	-	-	-	-	-	-	-	-	-	-	-	-	-	-
Fibrosarcoma	3	-	-	-	-	-	-	-	-	-	-	-	-	-	-	-	-	-	-	-	-	-	-
Fibrohistiocytic sarcoma	8	-	-	-	-	-	-	-	-	-	-	-	-	-	-	-	-	-	-	-	-	-	-
Liposarcoma	12	-	-	-	-	-	-	-	-	-	-	-	-	-	-	-	-	-	-	-	-	2	-
Leiomyosarcoma	24	-	-	-	-	-	-	-	-	-	-	-	-	-	-	-	-	-	-	-	-	2	-
Rhabdomyosarcoma	4	1	-	-	-	-	-	-	-	-	-	-	-	-	-	-	-	-	-	-	-	-	-
Angiosarcoma	4	-	-	-	-	-	-	-	-	-	-	-	-	-	1	-	-	-	-	-	-	-	-
Neural sarcoma	2	1	-	-	-	-	-	-	-	2	-	-	-	-	-	-	1	-	-	-	-	-	-
Malignant paraganglioma	-	-	-	-	-	-	-	-	-	-	-	-	-	-	-	-	-	-	-	-	-	-	-
Malignant mesenchymoma	-	-	-	-	-	-	-	-	-	-	-	-	-	-	-	-	-	-	-	-	-	-	-
Miscellaneous sarcoma	5	1	-	-	-	-	-	-	-	-	-	-	-	-	-	-	-	-	-	-	-	-	-
Unclassified soft tissue sarcoma	12	1	-	-	-	-	-	-	-	-	-	-	-	-	-	-	-	-	-	-	-	-	-
Osteosarcoma	4	1	-	-	-	-	-	-	-	-	-	-	-	-	-	-	-	-	-	-	-	-	-
Chondrosarcoma	12	-	-	-	-	-	-	-	-	-	-	-	-	-	-	-	-	-	-	-	-	-	-
Complex mixed and stromal malignoma	22	-	-	-	-	-	-	-	-	-	-	-	-	-	-	-	-	-	-	-	-	-	-
Retinoblastoma	2	-	-	-	-	-	2	-	-	-	-	-	-	-	-	-	-	-	-	-	-	-	-
Cystosarcoma phyllodes	2	-	-	-	-	-	-	-	-	-	-	-	-	-	-	-	-	-	-	-	-	-	-
Malignant melanoma	246	2	-	-	-	-	12	-	-	-	-	-	-	-	-	-	-	-	-	-	-	-	-
Malignant mesothelioma	16	-	-	-	-	-	-	-	-	-	-	-	-	-	-	-	-	-	-	-	-	-	-
Specialized gonadal malignoma	3	-	-	-	-	-	-	-	-	-	-	-	-	-	-	-	-	-	-	-	-	-	-
Dysgerminoma and seminoma	32	1	-	-	-	-	-	-	-	-	-	-	-	-	-	-	-	-	-	-	-	-	-
Other germ cell malignoma	39	-	-	-	-	-	-	-	-	-	-	-	-	-	-	-	-	-	-	-	-	-	-
Trophoblastic malignoma	1	-	-	-	-	-	-	-	-	-	-	-	-	-	-	-	-	-	-	-	-	-	-
Brenner tumor	1	-	-	-	-	-	-	-	-	-	-	-	-	-	-	-	-	-	-	-	-	-	-
Malignant glioma	82	-	-	-	-	-	-	-	-	82	-	-	-	-	-	-	-	-	-	-	-	-	-
Malignant meningioma	3	-	-	-	-	-	-	-	3	-	-	-	-	-	-	-	-	-	-	-	-	-	-
Non-Hodgkin lymphoma	184	34	-	-	-	-	-	-	-	-	-	-	-	-	-	-	-	-	-	-	-	-	-
Hodgkin lymphoma	36	5	-	-	-	-	-	-	-	-	-	-	-	-	-	-	-	-	-	-	-	-	-
Plasma cell tumors	54	15	-	-	-	-	-	-	-	-	-	-	-	-	-	-	-	-	-	-	-	-	-
Leukemia except chronic lymphoid	71	12	-	-	-	-	-	-	-	-	-	-	-	-	-	-	-	-	-	-	-	-	-
Chronic lymphoid leukemia	58	11	-	-	-	-	-	-	-	-	-	-	-	-	-	-	-	-	-	-	-	-	-
Other lymphoreticular neoplasms	-	-	-	-	-	-	-	-	-	-	-	-	-	-	-	-	-	-	-	-	-	-	-
Mast cell sarcoma	-	-	-	-	-	-	-	-	-	-	-	-	-	-	-	-	-	-	-	-	-	-	-
Miscellaneous malignoma	3	-	-	-	-	-	-	-	-	1	-	-	-	-	-	-	-	-	-	-	-	-	-
Small cell malignoma	1	1	-	-	-	-	-	-	-	-	-	-	-	-	-	-	-	-	-	-	-	-	1
Malignoma non specified	39	15	2	-	-	-	-	-	-	1	-	-	-	-	1	-	-	-	-	-	-	-	-

nadaljevanje / cont'd →

Tabela 8. Nadaljevanje – continued

Histološka vrsta Histologic type	Skupaj All sites		Lokacija (Šifra MKB) Site (ICD Number)																			
			C77		C78		C79		C80		C81		C82		C83		C84		C85		C90	
Vse vrste / All types	6854	883	10	24	21	53	22	9	30	38	36	5	11	1	97	11	16	2	60	20	54	15
Carcinoma non specified	309	203	4	8	3	14	6	4	6	9	-	-	-	-	-	-	-	-	-	-	-	-
Small cell carcinoma	118	85	-	1	1	2	1	-	-	1	-	-	-	-	-	-	-	-	-	-	-	-
Papillary carcinoma	7	-	-	-	-	-	-	-	-	-	-	-	-	-	-	-	-	-	-	-	-	-
Squamous carcinoma	1032	178	4	4	1	3	1	-	3	3	-	-	-	-	-	-	-	-	-	-	-	-
Basal cell carcinoma	855	31	-	-	-	-	-	-	-	-	-	-	-	-	-	-	-	-	-	-	-	-
Transitional cell carcinoma	165	-	-	-	-	-	-	-	-	-	-	-	-	-	-	-	-	-	-	-	-	-
Adenocarcinoma	3377	284	2	11	15	33	12	4	17	19	-	-	-	-	-	-	-	-	-	-	-	-
Mucoepidermoid carcinoma	6	1	-	-	-	-	-	-	-	-	-	-	-	-	-	-	-	-	-	-	-	-
Fibrosarcoma	3	-	-	-	-	-	-	-	-	-	-	-	-	-	-	-	-	-	-	-	-	-
Fibrohistiocytic sarcoma	8	-	-	-	-	-	-	-	-	-	-	-	-	-	-	-	-	-	-	-	-	-
Liposarcoma	12	-	-	-	-	-	-	-	-	-	-	-	-	-	-	-	-	-	-	-	-	-
Leiomyosarcoma	24	-	-	-	-	-	-	-	-	-	-	-	-	-	-	-	-	-	-	-	-	-
Rhabdomyosarcoma	4	1	-	-	-	-	-	-	-	-	-	-	-	-	-	-	-	-	-	-	-	-
Angiosarcoma	4	-	-	-	-	-	-	-	-	-	-	-	-	-	-	-	-	-	-	-	-	-
Neural sarcoma	2	1	-	-	-	-	-	-	-	-	-	-	-	-	-	-	-	-	-	-	-	-
Malignant paraganglioma	-	-	-	-	-	-	-	-	-	-	-	-	-	-	-	-	-	-	-	-	-	-
Malignant mesenchymoma	-	-	-	-	-	-	-	-	-	-	-	-	-	-	-	-	-	-	-	-	-	-
Miscellaneous sarcoma	5	1	-	-	-	-	-	-	-	-	-	-	-	-	-	-	-	-	-	-	-	-
Unclassified soft tissue sarcoma	12	1	-	-	-	-	-	-	-	-	-	-	-	-	-	-	-	-	-	-	-	-
Osteosarcoma	4	1	-	-	-	-	-	-	-	-	-	-	-	-	-	-	-	-	-	-	-	-
Chondrosarcoma	12	-	-	-	-	-	-	-	-	-	-	-	-	-	-	-	-	-	-	-	-	-
Complex mixed and stromal malignoma	22	-	-	-	-	-	-	-	-	-	-	-	-	-	-	-	-	-	-	-	-	-
Retinoblastoma	2	-	-	-	-	-	-	-	-	-	-	-	-	-	-	-	-	-	-	-	-	-
Cystosarcoma phyllodes	2	-	-	-	-	-	-	-	-	-	-	-	-	-	-	-	-	-	-	-	-	-
Malignant melanoma	246	2	-	-	-	-	1	-	2	-	-	-	-	-	-	-	-	-	-	-	-	-
Malignant mesothelioma	16	-	-	-	-	-	-	-	-	-	-	-	-	-	-	-	-	-	-	-	-	-
Specialized gonadal malignoma	3	-	-	-	-	-	-	-	-	-	-	-	-	-	-	-	-	-	-	-	-	-
Dysgerminoma and seminoma	32	1	-	-	-	-	-	-	-	-	-	-	-	-	-	-	-	-	-	-	-	-
Other germ cell malignoma	39	-	-	-	-	-	-	-	-	-	-	-	-	-	-	-	-	-	-	-	-	-
Trophoblastic malignoma	1	-	-	-	-	-	-	-	-	-	-	-	-	-	-	-	-	-	-	-	-	-
Brenner tumor	1	-	-	-	-	-	-	-	-	-	-	-	-	-	-	-	-	-	-	-	-	-
Malignant glioma	82	-	-	-	-	-	-	-	-	-	-	-	-	-	-	-	-	-	-	-	-	-
Malignant meningioma	3	-	-	-	-	-	-	-	-	-	-	-	-	-	-	-	-	-	-	-	-	-
Non-Hodgkin lymphoma	184	34	-	-	-	-	-	-	-	-	-	-	11	1	97	11	16	2	60	20	-	-
Hodgkin lymphoma	36	5	-	-	-	-	-	-	-	36	5	-	-	-	-	-	-	-	-	-	-	-
Plasma cell tumors	54	15	-	-	-	-	-	-	-	-	-	-	-	-	-	-	-	-	-	-	54	15
Leukemia except chronic lymphoid	71	12	-	-	-	-	-	-	-	-	-	-	-	-	-	-	-	-	-	-	-	-
Chronic lymphoid leukemia	58	11	-	-	-	-	-	-	-	-	-	-	-	-	-	-	-	-	-	-	-	-
Other lymphoreticular neoplasms	-	-	-	-	-	-	-	-	-	-	-	-	-	-	-	-	-	-	-	-	-	-
Mast cell sarcoma	-	-	-	-	-	-	-	-	-	-	-	-	-	-	-	-	-	-	-	-	-	-
Miscellaneous malignoma	3	-	-	-	-	-	-	-	-	-	-	-	-	-	-	-	-	-	-	-	-	-
Small cell malignoma	1	1	-	-	-	-	-	-	-	-	-	-	-	-	-	-	-	-	-	-	-	-
Malignoma non specified	39	15	-	-	1	1	1	1	2	6	-	-	-	-	-	-	-	-	-	-	-	-

nadaljevanje / cont'd →

Tabela 8. Nadaljevanje – continued

Histološka vrsta Histologic type	Skupaj All sites		Lokacija (Šifra MKB) Site (ICD Number)															
			C91		C92		C93		C94		C95		C96					
			82	12	44	10	-	-	-	-	3	1	-	-				
Vse vrste / All types	6854	883																
Carcinoma non specified	309	203	-	-	-	-	-	-	-	-	-	-	-	-	-	-	-	-
Small cell carcinoma	118	85	-	-	-	-	-	-	-	-	-	-	-	-	-	-	-	-
Papillary carcinoma	7	-	-	-	-	-	-	-	-	-	-	-	-	-	-	-	-	-
Squamous carcinoma	1032	178	-	-	-	-	-	-	-	-	-	-	-	-	-	-	-	-
Basal cell carcinoma	855	31	-	-	-	-	-	-	-	-	-	-	-	-	-	-	-	-
Transitional cell carcinoma	165	-	-	-	-	-	-	-	-	-	-	-	-	-	-	-	-	-
Adenocarcinoma	3377	284	-	-	-	-	-	-	-	-	-	-	-	-	-	-	-	-
Mucoepidermoid carcinoma	6	1	-	-	-	-	-	-	-	-	-	-	-	-	-	-	-	-
Fibrosarcoma	3	-	-	-	-	-	-	-	-	-	-	-	-	-	-	-	-	-
Fibrohistiocytic sarcoma	8	-	-	-	-	-	-	-	-	-	-	-	-	-	-	-	-	-
Liposarcoma	12	-	-	-	-	-	-	-	-	-	-	-	-	-	-	-	-	-
Leiomyosarcoma	24	-	-	-	-	-	-	-	-	-	-	-	-	-	-	-	-	-
Rhabdomyosarcoma	4	1	-	-	-	-	-	-	-	-	-	-	-	-	-	-	-	-
Angiosarcoma	4	-	-	-	-	-	-	-	-	-	-	-	-	-	-	-	-	-
Neural sarcoma	2	1	-	-	-	-	-	-	-	-	-	-	-	-	-	-	-	-
Malignant paraganglioma	-	-	-	-	-	-	-	-	-	-	-	-	-	-	-	-	-	-
Malignant mesenchymoma	-	-	-	-	-	-	-	-	-	-	-	-	-	-	-	-	-	-
Miscellaneous sarcoma	5	1	-	-	-	-	-	-	-	-	-	-	-	-	-	-	-	-
Unclassified soft tissue sarcoma	12	1	-	-	-	-	-	-	-	-	-	-	-	-	-	-	-	-
Osteosarcoma	4	1	-	-	-	-	-	-	-	-	-	-	-	-	-	-	-	-
Chondrosarcoma	12	-	-	-	-	-	-	-	-	-	-	-	-	-	-	-	-	-
Complex mixed and stromal malignoma	22	-	-	-	-	-	-	-	-	-	-	-	-	-	-	-	-	-
Retinoblastoma	2	-	-	-	-	-	-	-	-	-	-	-	-	-	-	-	-	-
Cystosarcoma phyllodes	2	-	-	-	-	-	-	-	-	-	-	-	-	-	-	-	-	-
Malignant melanoma	246	2	-	-	-	-	-	-	-	-	-	-	-	-	-	-	-	-
Malignant mesothelioma	16	-	-	-	-	-	-	-	-	-	-	-	-	-	-	-	-	-
Specialized gonadal malignoma	3	-	-	-	-	-	-	-	-	-	-	-	-	-	-	-	-	-
Dysgerminoma and seminoma	32	1	-	-	-	-	-	-	-	-	-	-	-	-	-	-	-	-
Other germ cell malignoma	39	-	-	-	-	-	-	-	-	-	-	-	-	-	-	-	-	-
Trophoblastic malignoma	1	-	-	-	-	-	-	-	-	-	-	-	-	-	-	-	-	-
Brenner tumor	1	-	-	-	-	-	-	-	-	-	-	-	-	-	-	-	-	-
Malignant glioma	82	-	-	-	-	-	-	-	-	-	-	-	-	-	-	-	-	-
Malignant meningioma	3	-	-	-	-	-	-	-	-	-	-	-	-	-	-	-	-	-
Non-Hodgkin lymphoma	184	34	-	-	-	-	-	-	-	-	-	-	-	-	-	-	-	-
Hodgkin lymphoma	36	5	-	-	-	-	-	-	-	-	-	-	-	-	-	-	-	-
Plasma cell tumors	54	15	-	-	-	-	-	-	-	-	-	-	-	-	-	-	-	-
Leukemia except chronic lymphoid	71	12	24	1	44	10	-	-	-	-	3	1	-	-	-	-	-	-
Chronic lymphoid leukemia	58	11	58	11	-	-	-	-	-	-	-	-	-	-	-	-	-	-
Other lymphoreticular neoplasms	-	-	-	-	-	-	-	-	-	-	-	-	-	-	-	-	-	-
Mast cell sarcoma	-	-	-	-	-	-	-	-	-	-	-	-	-	-	-	-	-	-
Miscellaneous malignoma	3	-	-	-	-	-	-	-	-	-	-	-	-	-	-	-	-	-
Small cell malignoma	1	1	-	-	-	-	-	-	-	-	-	-	-	-	-	-	-	-
Malignoma non specified	39	15	-	-	-	-	-	-	-	-	-	-	-	-	-	-	-	-

Tabela 9. Število primerov ne-Hodgkinovih limfomov* po lokaciji (MKB-8), spolu in starosti – Slovenija 1998

Table 9. Total number of non-Hodgkin's malignant lymphomas*, by site (ICD-8), sex and age – Slovenia 1998

Šifra MKB ICD No.	Lokacija Site	Spol Sex	Vse starosti All ages	Starosti Age																	
				0-	5-	10-	15-	20-	25-	30-	35-	40-	45-	50-	55-	60-	65-	70-	75-	80+	?
	Vse lokacije All sites	Skupaj Total Moški Male Ženske Female	218	0	2	4	3	3	3	5	4	5	19	15	24	18	35	36	22	20	-
			114	0	1	4	2	2	3	2	1	3	12	8	16	10	15	20	7	8	-
			104	0	1	0	1	1	0	3	3	2	7	7	8	8	20	16	15	12	-
**	Glava in vrat Head and neck	M Ž	9 3	- -	- -	- -	- -	- -	- -	- -	- -	1 -	2 -	- 1	1 -	- -	1 -	2 -	- -	2 1	- -
151	Želodec Stomach	M Ž	24 20	- -	- -	- -	- -	1 -	- -	- -	- 1	- -	2 -	- 2	4 2	3 -	3 4	5 2	4 5	2 2	- -
152	Tanko črevo Small intestine	M Ž	8 3	- -	- 1	- -	- -	- -	- -	- -	- -	- -	4 -	- -	1 -	1 -	- -	- -	1 1	- 1	- -
153	Debelo črevo Colon	M Ž	2 2	- -	- -	- -	- -	- -	1 -	- -	- -	- -	- 1	- 1	- -	- -	- -	- -	- -	- -	- -
154	Rektum Rectum, anus	M Ž	- 1	- -	- -	- -	- -	- -	- -	- -	- -	- -	- -	- -	- -	- -	- -	- 1	- -	- -	- -
163	Plevra, mediastinum, drugo Pleura, mediastinum, etc.	M Ž	- 1	- -	- -	- -	- -	- -	- -	- -	- -	- -	- -	- -	- -	- -	- -	- 1	- -	- -	- -
170	Kosti Bone	M Ž	3 -	- -	- -	- -	- -	- -	- -	- -	- -	- -	- -	- -	1 -	1 -	- -	1 -	- -	- -	- -
171	Mehka tkiva Soft tissues	M Ž	1 -	- -	- -	- -	- -	- -	- -	- -	- -	- -	- -	- -	- -	- -	- -	1 -	- -	- -	- -
173	Koža, drugi malignomi Skin, other malignancies	M Ž	3 2	- -	- -	- -	- -	- -	- -	- -	- -	- -	2 -	- -	- -	- -	- 1	- 1	- -	1 -	- -
174	Dojka Breast	M Ž	- 1	- -	- -	- -	- -	- -	- -	- -	- -	- -	- -	- -	- -	- -	- -	- -	- 1	- -	- -
183	Jajčnik, jajcevod, drugo Ovary, Fallopian tube, etc.	M Ž	- 1	- -	- -	- -	- -	- -	- -	- -	- -	- -	- -	- -	- -	- -	- -	- 1	- -	- -	- -
186	Modo Testis	M Ž	2 -	- -	- -	- -	- -	- -	- -	- -	- -	- -	- -	- -	- -	1 -	- -	- -	1 -	- -	- -
189	Ledvica, sečevod, drugo Kidney, ureter, etc.	M Ž	1 1	- -	- -	- -	- -	- -	- -	- -	- -	- -	1 -	- -	- -	- 1	- -	- -	- -	- -	- -
191	Možgani Brain	M Ž	1 2	- -	- -	- -	- -	- -	- -	- -	- -	- -	- -	- -	- -	- -	- -	- -	1 1	- 1	- -
192	Živčevje, drugo Nervous system, other	M Ž	1 -	- -	- -	- -	1 -	- -	- -	- -	- -	- -	- -	- -	- -	- -	- -	- -	- -	- -	- -
193	Ščitnica Thyroid	M Ž	- 2	- -	- -	- -	- -	- -	- -	- -	- -	- -	- -	- -	- -	- -	- 1	- -	- -	- -	- 1
202	Bezgavke Lymph nodes	M Ž	59 65	- -	1 -	4 -	1 1	1 -	2 -	2 3	1 2	- 2	3 4	8 4	7 4	4 5	10 11	10 13	2 8	3 7	- -

* Vključeni so samo citološko in histološko potrjeni primeri
All cases included have been verified cytologically and histologically

** Šifre MKB / ICD Nos.: 142-147, 160-161

Tabela 10. Število novih primerov raka po bolnišnicah ugotovitve diagnoze ter število in odstotek primerov, napoteni na Onkološki inštitut (OI) – Slovenija 1998**Table 10.** Number of new cancer cases diagnosed by reporting hospitals, and number and percentage of cases referred to the Institute of Oncology (IO), Ljubljana – Slovenia 1998

Bolnišnice Hospitals	Število novih primerov Number of new cases	Napoteni na OI	
		Število Referred to the IO Number	Odstotek* Per cent*
Skupaj	8285	4027	49
Onkološki inštitut, Ljubljana Institute of Oncology, Ljubljana	697	697	100
Klinični center, Ljubljana University Medical Center, Ljubljana	2993	1402	46
Dermatološka klinika	196	21	11
Gastroenterološka interna klinika	250	80	32
Ginekološka klinika	205	128	62
Infekcijska klinika	14	8	
Inštitut za gerontologijo	17	5	29
Inštitut za pljučne bolezni in tbc, Golnik	460	288	63
Interna klinika	242	104	43
Kirurška gastroenterološka klinika	393	182	46
Klinična bolnišnica za pediatrijo	28	25	89
Klinična bolnišnica za psihiatrijo	–	–	
Klinika za maksilofacialno kirurgijo	50	42	84
Klinika za nevrokirurgijo	87	56	64
Klinika za plastično kirurgijo in opekline	363	46	13
Klinika za torakalno kirurgijo	70	44	63
Nevrološka klinika	31	22	71
Očesna klinika	28	15	54
Ortopedska klinika	18	18	100
Otorinolaringološka klinika	207	190	92
Travmatološka klinika	3	2	
Urološka klinika	331	126	38

nadaljevanje / cont'd →

Tabela 10. Nadaljevanje – continued

Bolnišnice Hospitals	Število novih primerov Number of new cases	Napoteni na OI	
		Število Referred to the IO Number	Odstotek* Per cent*
Splošne in specialistične bolnišnice General and special hospitals	4495	1899	42
Splošna bolnišnica Brežice	84	35	42
Splošna bolnišnica Celje	821	379	46
Splošna bolnišnica Jesenice	208	91	44
Splošna bolnišnica Koper	245	106	43
Splošna bolnišnica Maribor	1213	473	39
Splošna bolnišnica Murska Sobota	390	137	35
Splošna bolnišnica Nova Gorica	358	152	42
Splošna bolnišnica Novo mesto	366	161	44
Splošna bolnišnica Ptuj	94	50	53
Splošna bolnišnica Slovenj Gradec	292	85	29
Bolnišnica Topolšica	108	75	69
Splošna bolnišnica Trbovlje	61	41	67
Bolnišnica za ginekologijo in porodništvo Kranj	41	25	61
Bolnišnica za ženske bolezni in porodništvo Postojna	25	20	80
Bolnica Ivana Regenta Sežana	60	32	53
Ortopedska bolnica Valdoltra	8	8	
Psihiatrična bolnišnica Begunje	–	–	
Psihiatrična bolnišnica Idrija	–	–	
Zasebne ordinacije	229	104	45
Drugi zdravstveni zavodi Other health institutions	100	60	60

Tabela 11. Število in odstotek novih primerov raka, ugotovljenih po bolnišnicah, po stadiju, lokaciji in spolu – Slovenija 1998**Table 11.** Number and percentage of new cancer cases reported by hospitals by stage, site and sex – Slovenia 1998

Šifra MKB	Lokacija	Spol	Število primerov	S t a d i j							
				Lokaliziran		Regionarna razširitev		Oddaljena razširitev		Neznan	
ICD No.	Site	Sex	Number of cases	Število	Odstotek*	Število	Odstotek*	Število	Odstotek*	Število	Odstotek*
				Localized Number	Percent*	Regional Number	Percent*	Remote Number	Percent*	Unknown Number	Percent*
		Skupaj Total	8285	3587	43	2424	29	1869	23	405	5
C00	Vse lokacije	Moški Male	4146	1650	40	1239	30	1012	24	245	6
C96	All sites	Ženske Female	4139	1937	47	1185	29	857	21	160	4
C00	Ustnica Lip	M	18	17	94	1	6	-	-	-	-
		Ž	6	6	-	-	-	-	-	-	-
C01	Baza jezika Base of tongue	M	12	3	-	9	-	-	-	-	-
		Ž	3	-	-	3	-	-	-	-	-
C02	Jezik, drugi deli Tongue, other & unspecified parts	M	36	10	28	23	64	2	6	1	3
		Ž	6	6	-	-	-	-	-	-	-
C03	Dlesen Gum	M	2	-	-	2	-	-	-	-	-
		Ž	1	-	-	-	-	-	-	1	-
C04	Ustno dno Floor of mouth	M	31	12	39	19	61	-	-	-	-
		Ž	5	4	-	1	-	-	-	-	-
C05	Nebo Palate	M	17	6	35	10	59	-	-	1	6
		Ž	-	-	-	-	-	-	-	-	-
C06	Usta, drugi deli Mouth, other & unspecified parts	M	11	3	-	8	-	-	-	-	-
		Ž	5	2	-	3	-	-	-	-	-
C07	Parotidna žleza Parotid gland	M	2	1	-	1	-	-	-	-	-
		Ž	5	4	-	1	-	-	-	-	-
C08	Druge in neopredeljene velike žleze slinavke Other & unspecified major salivary glands	M	2	-	-	2	-	-	-	-	-
		Ž	2	-	-	2	-	-	-	-	-
C09	Tonzila Tonsil	M	39	6	15	30	77	3	8	-	-
		Ž	8	1	-	7	-	-	-	-	-
C10	Orofarinks Oropharynx	M	39	6	15	31	79	2	5	-	-
		Ž	1	-	-	1	-	-	-	-	-
C11	Nazofarinks Nasopharynx	M	8	-	-	8	-	-	-	-	-
		Ž	4	-	-	4	-	-	-	-	-
C12	Piriformni sinus Piriform sinus	M	20	2	10	17	85	1	5	-	-
		Ž	-	-	-	-	-	-	-	-	-
C13	Hipofarinks Hypopharynx	M	21	1	5	20	95	-	-	-	-
		Ž	2	-	-	2	-	-	-	-	-
C14	Druge in slabo opredeljena mesta na ustnici, v ustni votlini in farinksu Other and ill defined sites in the lip, oral cavity & pharynx	M	-	-	-	-	-	-	-	-	-
		Ž	-	-	-	-	-	-	-	-	-
C15	Požiralnik Oesophagus	M	60	20	33	20	33	8	13	12	20
		Ž	15	7	47	5	33	2	13	1	7
C16	Želodec Stomach	M	275	57	21	107	39	79	29	32	12
		Ž	200	57	29	59	30	54	27	30	15
C17	Tanko črevo Small intestine	M	8	3	-	4	-	1	-	-	-
		Ž	6	2	-	2	-	2	-	-	-
C18	Debelo črevo Colon	M	293	42	14	169	58	70	24	12	4
		Ž	257	29	11	154	60	63	25	11	4
C19	Rektosigmoidna zveza Rectosigmoid junction	M	41	5	12	24	59	11	27	1	2
		Ž	57	12	21	30	53	14	25	1	2

nadaljevanje / cont'd →

Tabela 11. Nadaljevanje – continued

Šifra MKB	Lokacija	Spol	Število primerov	S t a d i j							
				Lokaliziran		Regionarna razširitev		Oddaljena razširitev		Neznan	
ICD No.	Site	Sex	Number of cases	Število	Odstotek*	Število	Odstotek*	Število	Odstotek*	Število	Odstotek*
				Localized Number	Percent*	Regional Number	Percent*	Remote Number	Percent*	Unknown Number	Percent*
C20	Rektum Rectum	M	224	47	21	114	51	51	23	12	5
		Ž	132	26	20	74	56	22	17	10	8
C21	Anus in analni kanal Anus & anal canal	M	4	3		1		-		-	
		Ž	7	3		2		-		2	
C22	Jetra in intrahepatični vodi Liver & intrahepatic bile ducts	M	72	35	49	17	24	15	21	5	7
		Ž	23	8	35	3	13	7	30	5	22
C23	Žolčnik Gallbladder	M	11	-		2		8		1	
		Ž	44	5	11	23	52	13	30	3	7
C24	Drugi in neopredeljeni deli bilarnega trakta Biliary tract, other & unspecified parts	M	25	7	28	11	44	5	20	2	8
		Ž	30	8	27	7	23	5	17	10	33
C25	Trebušna slinavka Pancreas	M	79	9	11	23	29	40	51	7	9
		Ž	108	14	13	38	35	43	40	13	12
C26	Druga in slabo opredeljena mesta v prebavnih organih Other & ill-defined digestive organs	M	1	-		-		1		-	
		Ž	6	-		1		2		3	
C30	Nosna votlina in srednje uho Nasal cavity & middle ear	M	4	2		2		-		-	
		Ž	1	1		-		-		-	
C31	Paranasalni sinusi Accessory sinuses	M	9	1		7		1		-	
		Ž	3	-		3		-		-	
C32	Grlo Larynx	M	98	50	51	47	48	1	1	-	-
		Ž	10	7		3		-		-	
C33	Sapnik Trachea	M	11	5		4		2		-	
		Ž	1	-		1		-		-	
C34	Sapnica in pljuča Bronchus & lung	M	764	179	23	300	39	263	34	22	3
		Ž	192	42	22	67	35	78	41	5	3
C37	Timus Thymus	M	-	-		-		-		-	
		Ž	4	3		1		-		-	
C38	Src, mediastinum, plevra Heart, mediastinum & pleura	M	4	1		1		-		2	
		Ž	-	-		-		-		-	
C39	Druga in slabo opredeljena mesta v dihalih in prsnih organih Other & ill-defined sites in the respiratory system & intrathoracic organs	M	-	-		-		-		-	
		Ž	-	-		-		-		-	
C40	Kosti, sklepni hrustanec udov Bone & articular cartilage of limbs	M	5	3		2		-		-	
		Ž	5	1		4		-		-	
C41	Kosti, sklepni hrustanec, drugje Bone & articular cartilage of other & unspecified parts	M	4	2		1		-		1	
		Ž	4	-		3		-		1	
C43	Malignni melanom kože Malignant melanoma of skin	M	108	88	81	15	14	3	3	2	2
		Ž	123	95	77	24	20	4	3	-	-
C44	Druge maligne neoplazme kože Skin, other malignomas	M	516	510	99	3	1	-	-	3	1
		Ž	596	582	98	12	2	-	-	2	-
C45	Mezoteliom Mesothelioma	M	12	6		3		2		1	
		Ž	7	2		2		3		-	
C46	Kaposijev sarkom Kaposi's sarcoma	M	-	-		-		-		-	
		Ž	-	-		-		-		-	

nadaljevanje / cont'd →

Tabela 11. Nadaljevanje – continued

Šifra MKB	Lokacija	Spol	Število primerov	S t a d i j							
				Lokaliziran		Regionarna razširitev		Oddaljena razširitev		Neznan	
ICD No.	Site	Sex	Number of cases	Število	Odstotek*	Število	Odstotek*	Število	Odstotek*	Število	Odstotek*
				Number	Percent*	Number	Percent*	Number	Percent*	Number	Percent*
C47	Periferni živci in avtonomno živčevje Peripheral nerves & autonomic nervous system	M Ž	– –	– –	– –	– –	– –	– –	– –	– –	– –
C48	Peritonej in retroperitonej Retroperitoneum & peritoneum	M Ž	9 10	– 2	– –	6 5	– –	1 3	– –	2 –	– –
C49	Drugo vezivno in mehko tkivo Other connective and soft tissue	M Ž	20 19	13 12	65 63	3 3	15 16	4 1	20 5	– 3	– 16
C50	Dojka Breast	M Ž	6 885	3 422	– 48	3 365	– 41	– 91	– 10	– 7	– 1
C51	Žensko zunanje spolovilo Vulva	M Ž	– 31	– 13	– 42	– 17	– 55	– –	– –	– 1	– 3
C52	Nožnica Vagina	M Ž	– 15	– 6	– 40	– 9	– 60	– –	– –	– –	– –
C53	Maternični vrat Cervix uteri	M Ž	– 202	– 107	– 53	– 87	– 43	– 8	– 4	– –	– –
C54	Maternično telo Corpus uteri	M Ž	– 282	– 227	– 80	– 37	– 13	– 16	– 6	– 2	– 1
C55	Maternica, neopredeljeno Uterus, unspecified part	M Ž	– 6	– 3	– –	– 1	– –	– 1	– –	– 1	– –
C56	Jajčnik Ovary	M Ž	– 173	– 39	– 23	– 31	– 18	– 97	– 56	– 6	– 3
C57	Drugi in neopredeljeni ženski spolni organi Other & unspecified parts of female genital organs	M Ž	– 7	– 1	– –	– 1	– –	– 3	– –	– 2	– –
C58	Posteljica Placenta	M Ž	– 2	– –	– –	– –	– –	– 2	– –	– –	– –
C60	Penis Penis	M Ž	3 –	2 –	– –	1 –	– –	– –	– –	– –	– –
C61	Prostata Prostate	M Ž	372 –	167 –	45 –	60 –	16 –	70 –	19 –	75 –	20 –
C62	Modo Testis	M Ž	66 –	45 –	68 –	9 –	14 –	11 –	17 –	1 –	2 –
C63	Drugi in neopredeljeni moški spolni organi Other & unspecified male genital organs	M Ž	1 –	1 –	– –	– –	– –	– –	– –	– –	– –
C64	Ledvica razen meha Kidney, except renal pelvis	M Ž	134 73	77 45	57 62	21 9	16 12	30 15	22 21	6 4	4 5
C65	Ledvični meh Renal pelvis	M Ž	11 3	5 1	– –	5 2	– –	1 –	– –	– –	– –
C66	Sečevod Ureter	M Ž	6 2	4 1	– –	1 –	– –	– 1	– –	1 –	– –
C67	Sečni mehur Bladder	M Ž	136 30	87 18	64 60	26 9	19 30	8 2	6 7	15 1	11 3
C68	Drugi in neopredeljeni sečni organi Other & unspecified urinary organs	M Ž	3 2	2 2	– –	1 –	– –	– –	– –	– –	– –
C69	Oko in očesni adneksi Eye and adnexa	M Ž	11 8	8 8	– –	2 –	– –	1 –	– –	– –	– –
C70	Meninge Meninges	M Ž	1 2	1 2	– –	– –	– –	– –	– –	– –	– –
C71	Možgani Brain	M Ž	52 43	51 43	98 100	– –	– –	– –	– –	1 –	2 –

nadaljevanje / cont'd →

Tabela 11. Nadaljevanje – continued

Šifra MKB	Lokacija	Spol	Število primerov	S t a d i j							
				Lokaliziran		Regionarna razširitev		Oddaljena razširitev		Neznan	
ICD No.	Site	Sex	Number of cases	Število	Odstotek*	Število	Odstotek*	Število	Odstotek*	Število	Odstotek*
				Localized	Regional	Remote	Unknown				
				Number	Percent*	Number	Percent*	Number	Percent*	Number	Percent*
C72	Hrbtni mozeg, možganski živci in drugi deli CZS Spinal cord, cranial nerves & other parts of CNS	M Ž	- -	- -	- -	- -	- -	- -	- -	- -	- -
C73	Ščitnica Thyroid gland	M Ž	13 60	5 31	52	8 23	38	5 8	8	1 2	2
C74	Nadledvična žleza Adrenal gland	M Ž	2 -	1 -	-	1 -	-	- -	- -	- -	- -
C75	Druge endokrine žleze in sorodne strukture Other endocrine glands & related structures	M Ž	- -	- -	-	- -	-	- -	- -	- -	- -
C76	Druga in slabo opredeljena mesta Other & ill defined sites	M Ž	4 17	1 -	-	2 9	53	1 3	18	- 5	29
C77	Metastaza in neopredeljena maligna neoplazma bezgavk Metastasis & unspecified malignant neoplasm of lymph nodes	M Ž	15 19	- -	-	- -	-	- 3	- 16	15 16	100 84
C78	Metastaze dihal in prebavil Metastases of respiratory & digestive organs	M Ž	69 63	- -	-	- -	-	69 63	100 100	- -	- -
C79	Metastaze, drugje Metastases of other sites	M Ž	29 23	- -	-	- -	-	29 23	100 100	- -	- -
C80	Maligna neoplazma brez opredeljenega mesta Malignant neoplasm without specification of site	M Ž	59 37	- -	-	- -	-	59 37	100 100	- -	- -

Šifra MKB	Lokacija	Spol	Število primerov	S t a d i j (Ann - Arbor)							
				I		II		III+IV		Neznan	
ICD No.	Site	Sex	Number of cases	Število	Odstotek*	Število	Odstotek*	Število	Odstotek*	Število	Odstotek*
				Number	Percent*	Number	Percent*	Number	Percent*	Number	Percent*
C81	Hodgkinova bolezen Hodgkin's disease	M Ž	18 23	3 1	17 4	4 10	22 43	11 12	61 52	- -	- -
C82	Ne-Hodgkinov limfom	M	115	29	25	28	24	46	40	12	10
C85	Non-Hodgkin's lymphoma	Ž	105	26	25	25	24	41	39	13	12

Tabela 12. Število umrlih za rakom po lokaciji, spolu in starosti – Slovenija 1998

Table 12. Number of cancer deaths by site, sex and age – Slovenia 1998

Šifra MKB ICD No.	Lokacija Site	Spol Sex	Vse starosti All ages	Starosti Age																			
				0-	5-	10-	15-	20-	25-	30-	35-	40-	45-	50-	55-	60-	65-	70-	75-	80-	85+		
				4715	3	4	3	3	11	11	25	56	104	181	269	382	596	817	799	619	402	430	
C00	Vse lokacije	Skupaj	2665	3	4	2	7	9	12	26	57	93	161	248	400	526	460	294	192	171			
C96	All sites	Moški Ženske	2050		3	1	4	2	13	30	47	88	108	134	196	291	339	325	210	259			
C00	Ustnica Lip	M Ž	1	-	-	-	-	-	-	-	-	-	-	-	-	-	-	-	-	1	-		
C01	Baza jezika Base of tongue	M Ž	4	-	-	-	-	-	-	-	-	-	1	1	-	1	-	-	1	-	-		
C02	Jezik, drugi deli Tongue, other & unspecified parts	M Ž	16	-	-	-	-	-	-	-	-	2	2	1	2	5	3	-	1	-	-		
C03	Dlesen Gum	M Ž	1	-	-	-	-	-	-	-	-	-	-	-	-	-	1	-	-	-	-		
C04	Ustno dno Floor of mouth	M Ž	14	-	-	-	-	-	-	-	-	-	2	-	2	2	4	2	2	-	-		
C05	Nebo Palate	M Ž	2	-	-	-	-	-	-	-	-	-	1	-	1	-	-	-	-	-	-		
C06	Usta, drugi deli Mouth, other & unspecified parts	M Ž	2	-	-	-	-	-	-	-	-	-	-	-	1	-	-	1	-	-	-		
C07	Parotidna žleza Parotid gland	M Ž	1	-	-	-	-	-	-	-	-	-	-	-	-	-	-	1	-	-	-		
C08	Druge in neopredeljene velike žleze slinavke Other & unspecified major salivary glands	M Ž	1	-	-	-	-	-	-	-	-	-	-	-	-	1	-	-	-	-	-		
C09	Tonzila Tonsil	M Ž	2	-	-	-	-	-	-	-	-	-	1	1	-	-	-	-	-	-	-		
C10	Orofaringks Oropharynx	M Ž	63	-	-	-	-	-	-	1	3	7	11	12	10	11	3	4	-	1	-		
C11	Nazofaringks Nasopharynx	M Ž	3	-	-	-	-	-	-	-	-	1	-	-	-	-	-	2	-	-	-		
C12	Piriformni sinus Pyriform sinus	M Ž	1	-	-	-	-	-	-	-	-	-	-	-	1	-	-	-	-	-	-		
C13	Hipofaringks Hypopharynx	M Ž	36	-	-	-	-	-	-	2	2	3	7	4	7	6	4	1	-	-	-		
C14	Druga in slabo oprede- ljena mesta na ustnici, v usni votlini in farinksu Other and ill defined sites in the lip, oral cavity & pharynx	M Ž	7	-	-	-	-	-	-	-	-	1	-	2	1	-	2	1	-	-	-		
C15	Požiralnik Oesophagus	M Ž	61	-	-	-	-	-	-	-	-	2	1	6	7	16	15	5	5	3	1		
C16	Želodec Stomach	M Ž	252	-	-	-	-	-	-	1	4	3	13	17	38	55	42	33	26	20	-		
C17	Tanko črevo Small intestine	M Ž	3	-	-	-	-	-	-	-	-	-	-	-	1	2	-	-	-	-	-		
C18	Debelo črevo Colon	M Ž	157	-	-	-	-	-	-	1	1	2	5	9	17	18	29	29	21	17	8		
C19	Rektosigmoidna zveza Rectosigmoid junction	M Ž	48	-	-	-	-	-	-	-	1	1	2	2	4	9	10	4	5	1	-		
C20	Rektum Rectum	M Ž	129	-	-	-	-	1	-	-	2	2	-	9	5	18	25	27	24	9	7		
C21	Anus in analni kanal Anus & anal canal	M Ž	1	-	-	-	-	-	-	-	1	-	-	1	-	-	-	-	-	-	-		
C22	Jetra in intrahepat. bile ducts	M Ž	78	-	-	-	-	-	2	1	-	1	4	3	4	13	14	17	11	6	2		
C23	Žolčnik Gallbladder	M Ž	6	-	-	-	-	-	-	-	-	-	-	1	-	-	3	-	1	-	1		
C24	Drugi in neopredeljeni deli bilarnega trakta Biliary tract, other & unspecified parts	M Ž	21	-	-	-	-	-	-	1	-	1	-	4	2	3	2	3	3	1	1		
C25	Trebušna slinavka Pancreas	M Ž	98	-	-	-	-	-	-	1	1	-	3	5	9	18	24	15	13	7	2		

nadaljevanje / cont'd →

Tabela 12. Nadaljevanje – continued

Šifra MKB	Lokacija	Spol	Vse starosti	Starosti																			
				Age																			
				All ages	0-	5-	10-	15-	20-	25-	30-	35-	40-	45-	50-	55-	60-	65-	70-	75-	80-	85+	
C26	Druga in slabo opredeljena mesta v prebavnih organih Other & ill-defined digestive organs	M	6	-	-	-	-	-	-	-	-	-	-	-	-	2	-	-	-	2	2	-	
		Ž	12	-	-	-	-	-	-	-	-	1	-	-	-	-	-	1	4	4	4	2	
C30	Nosna votlina in srednje uho Nasal cavity & middle ear	M	-	-	-	-	-	-	-	-	-	-	-	-	-	-	-	-	-	-	-	-	
		Ž	1	-	-	-	-	-	-	-	-	-	-	-	-	-	-	-	-	-	-	1	
C31	Obnosni sinusi Accessory sinuses	M	6	-	-	-	-	-	-	-	-	2	-	-	2	1	1	-	-	-	-	-	
		Ž	2	-	-	-	-	-	-	-	1	-	-	-	-	-	-	1	-	-	-	-	
C32	Grlo Larynx	M	55	-	-	-	-	-	-	-	1	5	4	12	9	14	9	-	-	-	1	-	
		Ž	3	-	-	-	-	-	-	-	-	-	-	1	-	-	-	1	-	-	-	1	
C33	Sapnik Trachea	M	5	-	-	-	-	-	-	-	-	-	1	-	1	2	-	1	-	-	-	-	
		Ž	-	-	-	-	-	-	-	-	-	-	-	-	-	-	-	-	-	-	-	-	
C34	Sapnica in pljuča Bronchus & lung	M	744	-	-	-	-	-	1	7	19	26	50	93	122	166	129	73	34	24	-	-	
		Ž	166	-	-	-	-	-	-	-	9	9	12	12	25	34	25	19	9	12	-	-	
C37	Timus Thymus	M	1	-	-	-	-	-	-	-	-	-	-	-	1	-	-	-	-	-	-	-	
		Ž	2	-	-	-	-	-	-	-	-	-	-	-	-	2	-	-	-	-	-	-	
C38	Srce, mediastinum, plevra Heart, mediastinum & pleura	M	14	-	1	-	-	-	-	-	-	-	-	1	-	3	3	3	1	1	1	1	
		Ž	6	-	-	-	-	-	-	-	-	-	-	-	1	1	1	1	-	-	1	1	
C39	Druga in slabo opredeljena mesta v dihalih in prsnih organih Other & ill-defined sites in the respiratory system & intrathoracic organs	M	-	-	-	-	-	-	-	-	-	-	-	-	-	-	-	-	-	-	-	-	
		Ž	-	-	-	-	-	-	-	-	-	-	-	-	-	-	-	-	-	-	-	-	
C40	Kosti, sklepnih hrustanec udov Bone & articular cartilage of limbs	M	4	-	-	-	1	1	-	-	-	-	-	-	-	1	-	1	-	-	-	-	
		Ž	2	-	-	-	-	-	-	-	-	-	-	-	-	-	-	-	2	-	-	-	
C41	Kosti, sklepnih hrustanec, drugje Bone & articular cartilage of other & unspecified parts	M	14	-	-	-	-	1	-	-	-	-	-	2	2	5	3	1	-	-	-	-	
		Ž	3	-	-	-	-	-	-	-	-	-	-	-	-	1	1	1	-	-	-	-	
C43	Malignni melanom kože Malignant melanoma of skin	M	30	-	-	-	-	1	-	-	3	2	3	1	3	5	3	2	5	-	2	-	
		Ž	28	-	-	-	-	-	1	-	1	2	1	3	5	1	3	5	2	4	-	4	
C44	Druge maligne neoplazme kože Skin, other malignomas	M	10	-	-	-	-	-	-	-	-	-	-	1	2	2	1	1	3	5	2	4	
		Ž	13	-	-	-	-	-	-	-	-	-	1	-	1	-	-	-	-	-	3	8	
C45	Mezoteliom Mesothelioma	M	9	-	-	-	-	-	-	-	-	1	1	2	3	1	-	1	-	-	-	-	
		Ž	4	-	-	-	-	-	-	-	-	-	-	1	1	1	1	-	-	-	-	-	
C46	Kaposijev sarkom Kaposi's sarcoma	M	-	-	-	-	-	-	-	-	-	-	-	-	-	-	-	-	-	-	-	-	
		Ž	-	-	-	-	-	-	-	-	-	-	-	-	-	-	-	-	-	-	-	-	
C47	Periferni živci in avtonomno živčevje Peripheral nerves & autonomic nervous system	M	-	-	-	-	-	-	-	-	-	-	-	-	-	-	-	-	-	-	-	-	
		Ž	1	-	-	-	-	-	-	-	-	-	-	-	-	1	-	-	-	-	-	-	
C48	Peritonej in retroperitonej Retroperitoneum & peritoneum	M	6	-	-	-	-	1	1	-	-	-	1	-	1	-	-	2	-	-	-	-	
		Ž	10	-	-	-	-	-	-	-	-	1	1	-	-	1	5	-	1	1	-	-	
C49	Drugo vezivno in mehko tkivo Other connective and soft tissue	M	3	-	-	-	-	-	-	-	1	-	-	-	1	-	-	-	1	-	-	-	
		Ž	4	-	-	1	-	-	-	-	-	-	1	-	-	-	-	-	2	-	-	-	
C50	Dajka Breast	M	8	-	-	-	-	-	-	-	1	-	-	1	2	1	1	1	-	1	-	1	
		Ž	374	-	-	-	-	-	4	8	15	23	33	30	42	48	50	52	26	43	-	-	
C51	Žensko zunanje spolovilo Vulva	M	-	-	-	-	-	-	-	-	-	-	-	-	-	-	-	-	-	-	-	-	
		Ž	16	-	-	-	-	-	-	-	-	1	-	2	2	1	1	3	2	4	-	-	
C52	Nožnica Vagina	M	-	-	-	-	-	-	-	-	-	-	-	-	-	-	-	-	-	-	-	-	
		Ž	4	-	-	-	-	-	-	-	-	-	-	-	-	-	1	1	2	-	-	-	
C53	Maternični vrat Cervix uteri	M	-	-	-	-	-	-	-	-	-	-	-	-	-	-	-	-	-	-	-	-	
		Ž	54	-	-	-	-	-	1	4	5	9	6	5	3	8	7	3	1	2	-	-	
C54	Maternično telo Corpus uteri	M	-	-	-	-	-	-	-	-	-	-	-	-	-	-	-	-	-	-	-	-	
		Ž	57	-	-	-	-	-	-	-	-	1	2	4	6	9	15	7	9	4	-	-	
C55	Maternica, neopredeljeno Uterus, unspecified part	M	-	-	-	-	-	-	-	-	-	-	-	-	-	-	-	-	-	-	-	-	
		Ž	24	-	-	-	-	-	-	2	2	-	2	1	4	4	3	1	4	1	-	-	
C56	Jajčnik Ovary	M	-	-	-	-	-	-	-	-	-	-	-	-	-	-	-	-	-	-	-	-	
		Ž	126	-	-	-	-	-	-	-	3	-	4	8	14	20	20	17	24	8	8	-	

nadaljevanje / cont'd →

Tabela 12. Nadaljevanje – continued

Šifra MKB ICD No.	Lokacija Site	Spol Sex	Vse starosti All ages	Starosti Age																	
				0-	5-	10-	15-	20-	25-	30-	35-	40-	45-	50-	55-	60-	65-	70-	75-	80-	85+
C57	Drugi in neopredeljeni ženski spolni organi Other & unspecified parts of female genital organs	M	-	-	-	-	-	-	-	-	-	-	-	-	-	-	-	-	-	-	
		Ž	9	-	-	-	-	-	-	-	-	-	-	-	1	3	1	1	2	1	-
C58	Posteljica Placenta	M	-	-	-	-	-	-	-	-	-	-	-	-	-	-	-	-	-	-	
		Ž	-	-	-	-	-	-	-	-	-	-	-	-	-	-	-	-	-	-	-
C60	Penis Penis	M	4	-	-	-	-	-	-	-	-	-	-	-	-	-	-	-	-	-	
		Ž	-	-	-	-	-	-	-	-	-	-	-	-	-	-	-	-	-	-	-
C61	Prostata Prostate	M	247	-	-	-	-	-	-	-	-	1	-	1	3	16	40	47	41	39	59
		Ž	-	-	-	-	-	-	-	-	-	-	-	-	-	-	-	-	-	-	-
C62	Modo Testis	M	6	-	-	-	-	-	1	1	1	-	-	-	1	-	2	-	-	-	
		Ž	-	-	-	-	-	-	-	-	-	-	-	-	-	-	-	-	-	-	-
C63	Drugi in neopredeljeni moški spolni organi Other & unspecified male genital organs	M	2	-	-	-	-	-	-	1	-	-	-	-	-	-	1	-	-	-	
		Ž	-	-	-	-	-	-	-	-	-	-	-	-	-	-	-	-	-	-	-
C64	Ledvica razen meha Kidney, except renal pelvis	M	62	-	1	-	-	-	-	-	1	3	2	4	8	11	8	8	8	7	1
		Ž	34	-	-	-	-	-	-	-	-	-	3	-	3	1	4	8	10	2	3
C65	Ledvični meh Renal pelvis	M	6	-	-	-	-	-	-	-	-	-	-	-	-	1	5	-	-	-	
		Ž	3	-	-	-	-	-	-	-	-	-	-	-	-	1	-	1	1	-	
C66	Sečevod Ureter	M	1	-	-	-	-	-	-	-	-	-	-	-	-	-	1	-	-	-	
		Ž	-	-	-	-	-	-	-	-	-	-	-	-	-	-	-	-	-	-	
C67	Sečni mehur Bladder	M	81	-	-	-	-	-	-	-	1	2	-	4	13	16	14	11	7	13	
		Ž	30	-	-	-	-	-	-	-	-	-	-	1	1	1	4	4	7	6	6
C68	Drugi in neopredeljeni sečni organi Other & unspecified urinary organs	M	-	-	-	-	-	-	-	-	-	-	-	-	-	-	-	-	-	-	
		Ž	-	-	-	-	-	-	-	-	-	-	-	-	-	-	-	-	-	-	-
C69	Oko in očesni adneksi Eye and adnexa	M	1	-	-	-	-	-	-	-	-	-	-	-	-	-	-	-	-	1	
		Ž	2	-	-	-	-	-	-	-	-	-	-	1	-	-	-	-	1	-	
C70	Meninge Meninges	M	5	-	-	-	-	-	-	-	-	1	1	-	-	1	1	-	-	1	
		Ž	6	-	-	-	-	-	-	-	-	-	-	1	-	2	1	-	2	-	
C71	Možgani Brain	M	46	3	-	-	-	-	-	2	2	3	2	5	6	7	8	3	2	2	1
		Ž	49	-	-	-	-	-	1	1	-	1	1	-	6	8	12	4	11	2	2
C72	Hrbtini mozeg, možganski živci in drugi deli CZS Spinal cord, cranial nerves & other parts of CNS	M	1	-	-	-	-	1	-	-	1	-	-	-	-	-	-	-	-	-	
		Ž	2	-	-	-	-	-	-	-	-	-	-	1	-	-	-	-	-	-	
C73	Ščitnica Thyroid gland	M	6	-	-	-	-	-	-	-	-	-	-	-	-	2	-	3	-	1	
		Ž	13	-	-	-	-	-	-	-	-	-	-	-	-	-	2	4	3	2	2
C74	Nadledvična žleza Adrenal gland	M	2	-	-	-	-	-	-	-	-	-	-	1	-	-	-	-	-	1	
		Ž	2	-	-	-	-	-	-	-	-	-	-	1	-	-	-	-	1	-	
C75	Druge endokrine žleze in sorodne strukture Other endocrine glands & related struct.	M	4	-	-	-	-	-	-	-	1	1	-	1	-	-	1	-	-	-	
		Ž	5	-	-	-	-	-	-	-	-	1	-	-	-	-	2	1	1	-	
C76	Druga in slabo opredeljena mesta Other & ill defined sites	M	14	-	-	-	-	-	1	1	1	1	-	1	1	1	2	1	1	3	
		Ž	19	-	-	-	-	-	-	-	-	1	-	2	-	1	3	3	3	3	6
C77	Metastaza in neopredeljena maligna neoplazma bezgavk Metastasis & unspecified malignant neoplasm of lymph nodes	M	1	-	-	-	-	-	-	-	-	-	-	-	-	-	1	-	-	-	
		Ž	-	-	-	-	-	-	-	-	-	-	-	-	-	-	-	-	-	-	
C78	Metastaze dihal in prebavil Metastases of respiratory & digestive organs	M	12	-	-	-	-	-	1	-	-	1	-	-	1	5	1	2	-	1	
		Ž	14	-	-	-	-	-	-	-	-	-	-	-	1	1	3	1	2	6	
C79	Metastaze, drugje Metastases of other sites	M	4	-	-	-	-	-	-	-	-	-	1	-	1	1	1	-	-	-	
		Ž	6	-	-	-	-	-	-	-	2	-	-	-	-	-	1	-	1	2	
C80	Maligna neoplazma brez opredeljenega mesta Malignant neoplasm without specification of site	M	75	-	-	-	-	-	-	-	-	5	7	7	16	10	16	4	7	3	
		Ž	74	-	-	-	-	-	-	-	-	4	5	4	5	10	12	14	9	11	
C81	Hodgkinova bolezen Hodgkin's disease	M	7	-	-	-	-	-	1	-	-	1	-	1	2	1	1	-	-	-	
		Ž	5	-	-	-	-	-	-	-	-	-	-	-	1	-	-	2	2	-	
C82	Folikularni ne-Hodgkinov limfom Follicular non-Hodgkin's lymphoma	M	3	-	-	-	-	-	-	-	-	-	1	-	1	-	2	-	-	-	
		Ž	3	-	-	-	-	-	-	-	-	1	-	-	1	-	1	-	-	-	

nadaljevanje / cont'd →

Tabela 12. Nadaljevanje – continued

Šifra MKB	Lokacija	Spol	Vse starosti	Starosti																		
				Age																		
ICD No.	Site	Sex	All ages	0-	5-	10-	15-	20-	25-	30-	35-	40-	45-	50-	55-	60-	65-	70-	75-	80-	85+	
C83	Difuzni ne-Hodgkinov limfom Diffuse non-Hodgkin's lymphoma	M	6	-	-	-	-	-	1	-	-	-	-	-	1	1	-	2	1	-	-	-
		Ž	6	-	-	-	-	-	-	-	1	-	-	-	1	-	-	1	-	1	1	1
C84	Limfomi celic T in kožni limfom celic T Peripheral & cutaneous T-cell lymphomas	M	-	-	-	-	-	-	-	-	-	-	-	-	-	-	-	-	-	-	-	-
		Ž	-	-	-	-	-	-	-	-	-	-	-	-	-	-	-	-	-	-	-	-
C85	Druge in neopredeljene vrste ne-Hodgkinovega limfoma Other & unspecified types of non-Hodgkin's lymphoma	M	28	-	-	-	-	-	1	-	1	4	-	5	-	8	5	1	-	-	3	
		Ž	27	-	-	-	-	-	-	1	1	3	-	1	1	1	5	5	5	5	4	
C88	Maligne imunoproliferativne bolezni Malignant immunoproliferative diseases	M	3	-	-	-	-	-	-	-	-	-	-	-	-	-	-	2	-	-	1	
		Ž	-	-	-	-	-	-	-	-	-	-	-	-	-	-	-	-	-	-	-	
C90	Difuzni plazmocitom in maligne neoplazne plazmocitov Multiple myeloma and malignant plasma cell neoplasms	M	34	-	-	-	-	-	-	-	-	1	2	-	7	3	9	5	7	-		
		Ž	34	-	-	-	-	-	-	-	-	2	2	3	4	14	1	7	1			
C91	Limfatična levkemija Lymphoid leukaemia	M	23	-	1	-	-	1	1	-	-	-	-	1	1	3	1	4	1	5	4	
		Ž	25	-	-	1	-	2	-	-	-	1	-	2	2	3	5	2	1	4		
C92	Mieločna levkemija Myeloid leukaemia	M	28	-	-	-	1	1	1	-	-	-	-	1	2	4	6	6	4	-	1	
		Ž	33	-	-	-	1	1	-	-	2	-	1	-	3	3	6	6	3	4	3	
C93	Monocitna levkemija Monocytic leukaemia	M	1	-	-	-	-	-	-	-	-	-	-	-	-	1	-	-	-	-		
		Ž	-	-	-	-	-	-	-	-	-	-	-	-	-	-	-	-	-	-		
C94	Druge opredeljene levkemije Other leukaemias of specified cells	M	-	-	-	-	-	-	-	-	-	-	-	-	-	-	-	-	-	-		
		Ž	1	-	-	-	-	-	-	-	-	-	-	-	-	-	-	1	-	-		
C95	Levkemija z neopredeljenim celičnim tipom Leukaemia, unspecified cell type	M	3	-	1	-	-	-	-	-	-	-	-	-	-	1	-	-	-	-	1	
		Ž	4	-	-	-	-	1	-	-	-	-	-	-	-	-	-	-	-	-	3	
C96	Druge in neopredeljene maligne neoplazne limfatičnega, krvotvornega in sorodnega tkiva Other & unspecified malignant neoplasms of lymphoid, haematopoietic & related tissue	M	1	-	-	-	-	-	-	-	-	-	-	-	-	-	1	-	-	-	-	
		Ž	3	-	-	-	-	-	-	-	-	-	-	-	-	-	-	-	1	1	-	1
C97	Maligne neoplazme na več neodvisnih (primarnih) mestih Malignant neoplasms of independent (primary) multiple sites	M	25	-	-	-	-	-	-	1	-	-	-	-	2	5	3	9	3	1	1	
		Ž	26	-	-	-	-	-	-	1	1	-	1	1	-	-	1	6	6	5	6	
Zgoraj neupoštevani																						
Not included above																						
D32	Meninge, benigna neoplazma Benign neoplasm of meninges	M	-	-	-	-	-	-	-	-	-	-	-	-	-	-	-	-	-	-	-	
		Ž	2	-	-	-	-	-	-	-	-	-	-	-	-	-	1	-	1	-	-	
D33	CŽS, benigna neoplazma Benign neoplasm of brain and other parts of CNS	M	2	-	-	-	-	-	-	-	-	1	-	-	-	-	-	-	1	-	-	
		Ž	-	-	-	-	-	-	-	-	-	-	-	-	-	-	-	-	-	-		
D43	CŽS, neopredeljeno CNS, uncertain or unknown	M	3	-	-	-	-	-	-	-	-	-	-	-	1	-	1	-	-	-	1	
		Ž	6	-	-	1	-	-	-	1	-	2	-	-	-	-	-	-	-	1	1	

Tabela 13. Število vseh živih bolnikov z rakom po spolu in izbrani primarni lokaciji – Slovenija, 31. december 1998**Table 13.** Prevalence of cancer patients by sex and selected primary site – Slovenia, December 31, 1998

Lokacija Site	Vsi Total	Moški Males	Ženske Females
Vse lokacije All sites	44536	16692	27844
Koža, Skin	9049	3957	5092
Dojka Breast	7311	49	7262
Maternica, vrat Uterus, cervix	3213	–	3213
Maternica, telo Uterus, corpus	2887	–	2887
Debelo črevo Colon	2076	980	1096
Danka Rectum	2020	1020	1000
Želodec Stomach	1587	880	707
Koža, maligni melanom Skin, malignant melanoma	1555	577	978
Pljuča Lung	1477	1179	298
Prostata Prostate	1299	1299	–
Jajčniki Ovary, Fallopian tube	1074	–	1074
Ledvica Kidney, urether	1063	599	464
Usta in žrelo* Mouth and pharynx*	949	763	186
Moda Testis	907	907	–
Mehur Bladder	879	678	201
Grlo Larynx	830	745	85

*MKB-8 / ICD-8: 141,143-146,148-149

